

**Inventory to the
Southern Baptist Convention. Sunday School Board.
Executive Office.
James Lenox Sullivan Papers**

AR 795-354

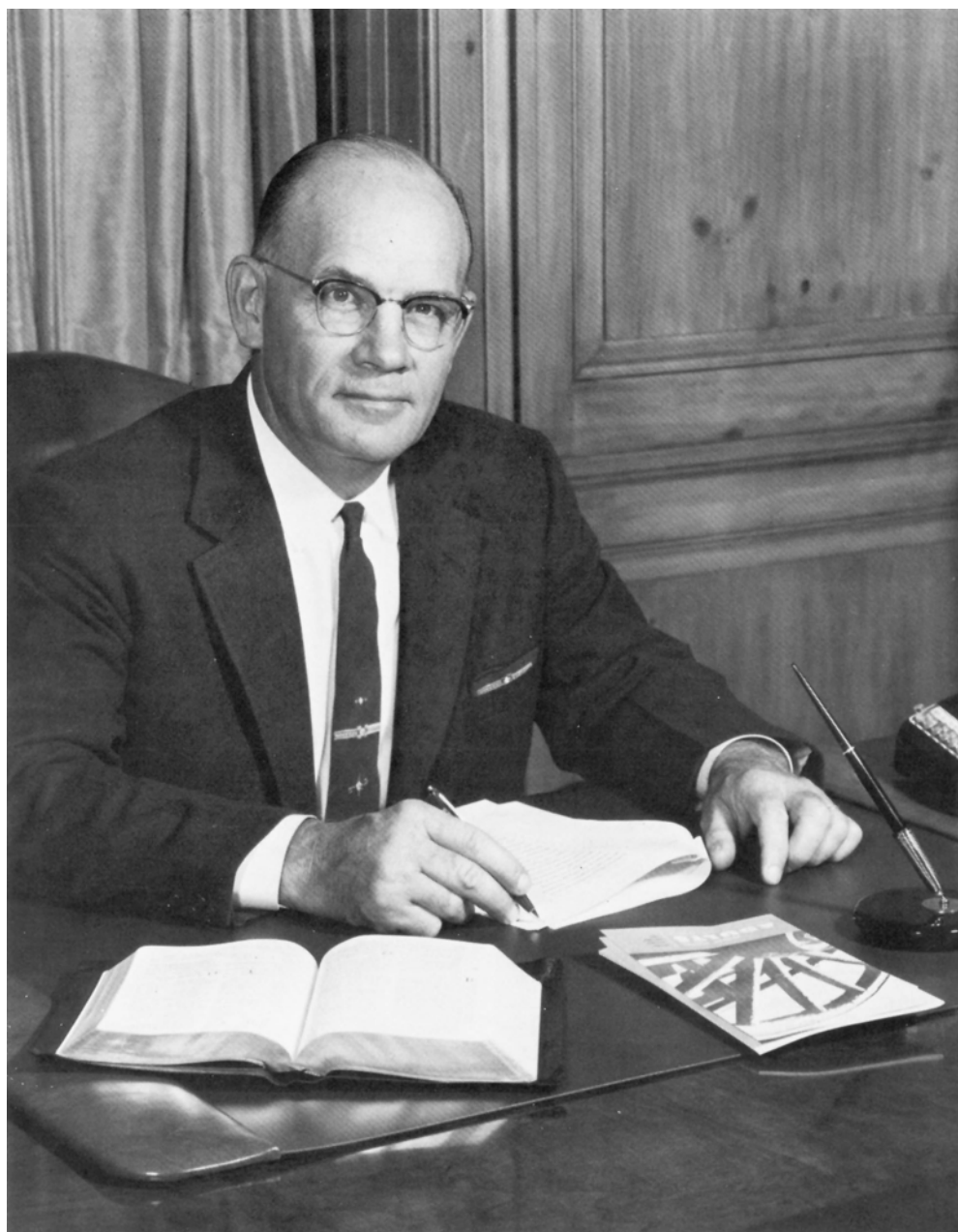

James Sullivan

Southern Baptist Historical Library and Archives
August 2010

**Inventory to the
Southern Baptist Convention. Sunday School Board.
Executive Office.
James Lenox Sullivan Papers
AR 795-354**

Summary

Main Entry: Southern Baptist Convention. Sunday School Board. Executive Office. James Lenox Sullivan Papers

Date Span: 1940-1981

Abstract: Official files of James Sullivan, the President and CEO of the Sunday School Board from 1954 to 1975. Includes correspondence and information files on the working of the Board and actions and events in the life of the Southern Baptist Convention.

Size: 77 linear ft. (61 record boxes)

Collection #: AR 795-354

Biographical Note

Sunday School Board/LifeWay Christian Resources History.

Established in Nashville, Tennessee, in 1891, LifeWay Christian Resources (formerly Sunday School Board) of the Southern Baptist Convention is one of the world's largest providers of Christian products and services, including Bibles, church literature, books, music, audio and video recordings, church supplies and Internet services through LifeWay.com. The company also owns and operates 156 LifeWay Christian Stores throughout the United States, as well as two of the largest Christian conference centers in the country.

LifeWay is a religious nonprofit organization that receives no funding from the denomination, and reinvests income above operating expenses in mission work and other ministries around the world.

Executive Office.

The head of the Sunday School Board originally had the title of Corresponding Secretary which was later changed to Executive Secretary and eventually to President. This position was appointed by the Trustees of the Sunday School Board. The Trustees of the Board were approved by the Southern Baptist Convention in annual session. The President of the Sunday School Board was responsible for the total operations of the agency. This included the publishing program, conference centers, bookstores, ministry areas, curriculum material, and relations with other Southern Baptist Convention agencies, financial operations and properties and buildings. The President of the Board reported to the Trustees and to the Southern Baptist Convention. In 1953, James L. Sullivan was named as the Executive Secretary of the Board, succeeding T. L. Holcomb.

James Lenox Sullivan.

James Sullivan was born on March 12, 1910 in Silver Creeks, Mississippi, to James Washington and Mary Ellen Sullivan. Most of his early years were spent in Mississippi and Tennessee where his father served as a Southern Baptist pastor. He attended high school in Tylertown, Mississippi, graduating in 1928. He received his B.A. degree from Mississippi College in 1932. Sullivan graduated from the Southern Baptist Theological Seminary in 1935 with a Th.M degree. Mississippi College awarded him an honorary Doctor of Divinity degree in 1948.

He was ordained as a Baptist minister in 1930. He served as pastor to several churches: Boston, Kentucky, 1932-1933; Beaver Dam, Kentucky, 1933-1938; Ripley, Tennessee, 1938-1940; Clinton, Mississippi, 1940-1942; Brookhaven, Mississippi, 1942-1946; Belmont Heights Church, Nashville, Tennessee, 1946-1950; and First Baptist Abilene, Texas, 1950-1953. In 1953, Sullivan was selected as president of the Sunday School Board of the Southern Baptist Convention. He retired in 1975. He died in Nashville on December 27, 2004.

Sullivan was active in denominational activities, serving as a trustee and committee member for several Baptist institutions. In 1976 he was elected over five other nominees to the presidency of the Southern Baptist Convention. He declined to be considered for the customary second term for personal and health reasons.

During his tenure as president of the Convention, he became the spokesman for Southern Baptists. The presidential campaign of Jimmy Carter (a Southern Baptist) attracted a great deal of media attention on Baptist beliefs and the denomination. Sullivan conducted numerous interviews with the press during his year as president.

Sullivan is the author of numerous articles and several books. The books written by Sullivan include: *Your Life and Your Church*; *John's Witness to Jesus*; *Memos for Christian Living*; *Reach Out*; *Baptist Polity*; *Baptist Polity as I See it*; and *God is My Record*.

Scope Note

The collection is the official papers of James L. Sullivan and the Executive Office of the Sunday School Board from 1953 to 1975 and includes information on all aspects of the work of the Board. The papers include extensive in-house and external correspondence with Board managers, denominational leaders and workers, Baptist ministers, state Baptist Convention leaders, political figures, and church members. Some individuals included in the correspondence are: Clifton J. Allen, Robert Denny, Gaines Dobbins, Billy Graham, Brooks Hays, Herschel Hobbs, Louie Newton, M.O. Owens, Franklin Paschall, Ramsey Pollard, Adrian Rogers, Porter Routh, Arthur Rutledge, Baker James Cauthen, and George Schroeder. The papers also include extensive complaint letters relating to all areas of the Board's programs.

The information files include detailed files about the working of the Board's program. Included are minutes of staff and committee meetings; addresses and sermons; reports of all kinds; studies; budget and audit information; policy information; Baptist World Alliance material; and files on Board related controversies, including the Elliott controversy, the Broadman Bible Commentary, and the Becoming episode. The collection also deals with the issue of race

relations, integration, and segregation that surfaced among Baptists in these three decades. Contained in the papers is material on bookstores, the book publishing program, clippings, files on the cooperative work with state Baptist conventions, curriculum matters, manuscripts, personnel issues, files on Trustees, and material related to the 30,000 movement. Files on various agencies of the Southern Baptist Convention are a part of the papers. Extensive files are found on the Brotherhood Commission, Executive Committee, Foreign Mission Board, Historical Commission, Home Mission Board, Inter-Agency Council, Radio and Television Commission, and the Stewardship Commission.

Arrangement

The collection is arranged in alphabetical order by folder title.

Provenance

Transferred from the Dargan Library, LifeWay Christian Resources, 2000. Forms part of the Sunday School Board Records. The records are owned by LifeWay Christian Resources.

Preferred Citation

Sunday School Board. Executive Office Records. James Lenox Sullivan Papers, Southern Baptist Historical Library and Archives, Nashville, Tennessee.

Access Restrictions

None

Subject Terms

Sullivan, James Lenox, 1910-2004
 Allen, Clifton Judson, 1901-1986
 Barnette, Jasper Newton, 1887-1965
 Cauthen, Baker James, 1909-1985
 Denny, Robert S.
 Dobbins, Gaines Stanley, 1886-1978
 Elliott, Ralph Harrison
 Graham, Billy, 1918-
 Harris, Philip Brown
 Hays, Brooks, 1898-1981
 Hobbs, Herschel H., 1907-1995
 Hunt, Alma
 Lambdin, J. E. (Jerry Elmer), 1889-1960
 Newton, Louie De Votie, 1892-1986
 Paschall, H. Franklin, 1922-2009
 Rogers, Adrian, 1931-2005
 Routh, Porter Wroe, 1911-1987
 Rutledge, Arthur Bristow, 1911-1977
 Schroeder, George W.
 Washburn, Alphonso V.

Booze, Allen, and Hamilton Management Consultants

Southern Baptist Convention. Sunday School Board
 Southern Baptist Convention – History – 20th century
 Southern Baptist Convention. Inter-Agency Council
 Southern Baptist Convention. Committee to Study the Total Program
 Southern Baptist Convention. Foreign Mission Board
 Southern Baptist Convention. Home Mission Board
 Southern Baptist Convention. Annuity Board
 Southern Baptist Convention. Woman’s Missionary Union
 Southern Baptist Convention. Historical Commission
 Southern Baptist Convention. Radio and Television Commission
 Southern Baptist Convention. Stewardship Commission
 Southern Baptist Convention. Baptist Jubilee Advance
 American Baptist Theological Seminary
 Southwestern Baptist Theological Seminary
 Baptist World Alliance
 Broadman Press
 Ridgecrest Baptist Conference Center (Ridgecrest, N.C.)
 Glorieta Baptist Conference Center (Glorieta, N.M.)
 Australian Board of Christian Education and Publication
 Baptist Joint Committee on Public Affairs
 National Council of Churches
 Publishers and publishing – Baptists
 Christian Education
 Baptist Training Union
 Race relations
 Baptists – Doctrinal and controversial works
 Bible – Inspiration – History of doctrines
 Church controversies

Related Materials

James Lenox Sullivan Papers (Southern Baptist Convention Presidential Papers), Southern Baptist Historical Library and Archives, Nashville, Tennessee (AR 586)

Clifton Judson Allen Papers, Southern Baptist Historical Library and Archives, Nashville, Tennessee (AR 795-221)

Container List

Box 1

- 1.1 A – B Stores Experiment – Report, 1963
- 1.2 Accounting and Control, 1971-1975
- 1.3 Accounting and Control Department – Correspondence, 1956
- 1.4 Accounting and Control Department – Correspondence – Murphy, Ben R., 1957-1960
- 1.5 Accounting and Data Processing, 1962

- 1.6 Accounting Department – Organization, 1954
- 1.7 Addresses
- 1.8 Addresses – Sullivan, James L.
- 1.9 Addresses – A Tribute to J. N. Barnette
- 1.10 Administration Building – Open House, 1953
- 1.11 Administration Staff Meetings – Minutes, 1956
- 1.12 Administrative – Department Expense Budgets, 1957
- 1.13 Administrative – Marketing Study, 1970
- 1.14 Administrative – Temperament Check List, 1971
- 1.15 Administrative Service Cost Recovery Procedure, 1971
- 1.16 Administrative Services, 1974-1975
- 1.17 Administrative Services Office, 1962-1966
- 1.18 Administrative Staff, 1967-1968
- 1.19 Administrative Staff, 1969-1971
- 1.20 Administrative Staff, 1972-1974
- 1.21 Administrative Staff – Minutes, 1954
- 1.22 Administrative Staff – Minutes, 1955
- 1.23 Administrative Staff – Minutes, 1956
- 1.24 Administrative Staff – Minutes, 1957
- 1.25 Administrative Staff – Minutes, 1958
- 1.26 Administrative Staff – Minutes, 1959
- 1.27 Administrative Staff – Minutes, 1960
- 1.28 Administrative Staff – Minutes, 1961
- 1.29 Administrative Staff – Minutes, 1962
- 1.30 Administrative Staff – Minutes, 1963
- 1.31 Administrative Staff – Minutes, 1964
- 1.32 Administrative Staff – Minutes, 1965
- 1.33 Administrative Staff – Minutes, 1966
- 1.34 Administrative Staff – Minutes, 1967

Box 2

- 2.1 Administrative Staff – Minutes, 1968
- 2.2 Administrative Staff – Minutes, 1969
- 2.3 Administrative Staff – Minutes, 1970
- 2.4 Administrative Staff – Minutes, 1971
- 2.5 Administrative Staff – Minutes, 1972
- 2.6 Administrative Staff – Minutes, 1973
- 2.7 Administrative Staff – Minutes, 1974
- 2.8 Advertising Department – Correspondence, 1958
- 2.9 Advertising Department – Correspondence – Crowe, E. Odell, 1961
- 2.10 Advertising Department – Correspondence – Kendall, W. D., 1955-1957
- 2.11 Advertising Department – Organization, 1954
- 2.12 Advertising and Sales Promotion Section – Goal and Cost Data, 1967
- 2.13 Advisory Committee, 1963-1968
- 2.14 Advisory Committee – Correspondence, 1943-1961

- 2.15 Advisory Committee – Minutes, 1934-1955
- 2.16 Advisory Committee – Resolution on Subject of Social Security
- 2.17 American Baptist Convention, 1958-1968
- 2.18 American Baptist Theological Seminary – Correspondence – Sedberry, L.S., 1956
- 2.19 American Bible Society, 1961-1974
- 2.20 American Bible Society Advisory Council, November 29, 1971
- 2.21 Annual Reports, 1943
- 2.22 Annual Reports, 1956
- 2.23 Annuity Board, 1963-1975
- 2.24 Annuity Board – Correspondence, 1961
- 2.25 Annuity Board – Correspondence – Reed, R. Alton, 1962
- 2.26 Annuity Board – Reed, R. Alton, 1964-1967
- 2.27 *Arkansas Baptist Newsmagazine*, 1971
- 2.28 Art Department, 1968-1979
- 2.29 Art Department – Correspondence – Burns, Herman F., 1956-1967
- 2.30 Art Department – Procedures
- 2.31 Art Services Department – Goal and Cost Data, 1967
- 2.32 Art Services Department – Study, 1972
- 2.33 Articles – “A Brief Paper on the Dallas, Texas, Plan for Teaching Bible in the Public Schools” by Rev. Harold G. Basden, 1958
- 2.34 Articles – “Is Christian Ecumenism a Threat to the Jews?” – Tanenbaum, Marc H.
- 2.35 Articles – “A Summary History of the Conception Development and Publication of the *Broadman Bible Commentary*” by Clifton J. Allen
- 2.36 Assembly, 1971-1972
- 2.37 Assembly Committee Meeting Minutes, 1953-1956
- 2.38 Assembly Committee Meeting Minutes, 1957-1960

Box 3

- 3.1 Assembly Committee Meeting Minutes, January 24, 1961
- 3.2 Assembly Committee Meeting Minutes, July 19, 1961 (Ridgecrest)
- 3.3 Assembly Committee Meeting Minutes, January 30, 1962
- 3.4 Assembly Committee Meeting Minutes, July 12, 1962
- 3.5 Assembly Committee Meeting Minutes, January 29, 1963
- 3.6 Assembly Committee Meeting Minutes, July 30, 1963
- 3.7 Assembly Committee Meeting Minutes, January 28, 1964
- 3.8 Assembly Committee Meeting Minutes, July 29, 1964 (Ridgecrest)
- 3.9 Assembly Committee Meeting Minutes, January 26, 1965
- 3.10 Assembly Committee Meeting Minutes, July 28, 1965 (Ridgecrest)
- 3.11 Assembly Committee Meeting Minutes, January 24, 1966
- 3.12 Assembly Committee Meeting Minutes, July 20, 1966 (Glorieta)
- 3.13 Assembly Committee Meeting Minutes, January 24, 1967
- 3.14 Assembly Committee Meeting Minutes, July 26, 1967 (Ridgecrest)
- 3.15 Assembly Committee Meeting Minutes, January 30, 1968
- 3.16 Assembly Committee Meeting Minutes, August 14, 1968 (Glorieta)
- 3.17 Assembly Committee Meeting Minutes, January 27, 1968

- 3.18 Assembly Committee Meeting Minutes, July 23, 1969
- 3.19 Assembly Committee Meeting Minutes, October 2, 1969 (Special)
- 3.20 Assembly Committee Meeting Minutes, January 27, 1970
- 3.21 Assembly Committee Meeting Minutes, August 12, 1970 (Glorieta)
- 3.22 Assembly Committee Meeting Minutes, January 26, 1971
- 3.23 Assembly Committee Meeting Minutes, July 21, 1971 (Ridgecrest)
- 3.24 Assembly Committee Meeting Minutes, 1972
- 3.25 Assembly Committee Meeting Minutes, February 5, 1973
- 3.26 Assemblies Committee, 1961-1962
- 3.27 Assemblies Committee, 1963-1964
- 3.28 Assemblies Committee, 1964-1966
- 3.29 Assemblies Committee, 1966-1969

Box 4

- 4.1 Assemblies Committee, 1969-1971
- 4.2 Assemblies Committee – Blueprints of Ridgecrest Baptist Assembly
- 4.3 Assemblies Committee – Budgets, 1954-1962
- 4.4 Assemblies Committee – Clippings, 1954
- 4.5 Assemblies Committee – Correspondence, 1953
- 4.6 Assemblies Committee – Correspondence, 1954
- 4.7 Assemblies Committee – Correspondence, 1955-1960
- 4.8 Assemblies Committee – Minutes of the Assemblies Committee, 1953-1960
- 4.9 Assemblies Committee – Minutes of Glorieta Assembly Committee, 1953-1958
- 4.10 Assemblies Committee – Minutes of Ridgecrest Baptist Assembly, 1953-1957
- 4.11 Assemblies Committee – Reports, 1965-1966
- 4.12 Assemblies Committee – Report of the Assemblies Committee, 1953-1960
- 4.13 Assemblies Committee – Report of Glorieta Baptist Assembly, 1953-1960
- 4.14 Assemblies Committee – Report of Ridgecrest Baptist Assembly, 1954-1957
- 4.15 Assembly Operation – Program Plan, 1968
- 4.16 Associate Executive Secretary-Treasurer, 1972-1973
- 4.17 Associational Superintendent – Correspondence, 1950-1959
- 4.18 At Home Week, November 28-29, 1960
- 4.19 At Home Week, December 1962
- 4.20 At Home Week Committee, December 1963-1964
- 4.21 At Home Week Committee, 1964-1965
- 4.22 At Home Week Organization – Supporting Plan Management Manual
- 4.23 At Home Week Schedule, March 6-10, 1961
- 4.24 At home Week Schedule, November 27-December 1, 1961
- 4.25 Audiovisual Aids Advisory Committee, 1961
- 4.26 Audiovisual Aids Advisory Committee – Correspondence, 1958-1960
- 4.27 Audiovisual Aids Advisory Committee – Minutes, 1958-1960
- 4.28 Audiovisual Aids Advisory Committee – Organization, 1960
- 4.29 Audiovisual Aids Advisory Committee – Reports, 1958
- 4.30 Audiovisual Aids Department, 1958-1960
- 4.31 Audiovisual Aids Department – Correspondence – Waldrup, Earl, 1956-1959

- 4.32 Audiovisual Aids Department – Correspondence – Williamson, E. Stanley, 1961-1962
- 4.33 Audiovisual Aids Department – Organization
- 4.34 Audiovisual Education Service – Program Plan, 1968-1969
- 4.35 Audiovisual Equipment, 1968-1969
- 4.36 Audiovisual Information File – Church Training Department, 1973
- 4.37 Audit Committee, 1956-1965
- 4.38 Audit Committee, 1966-1971
- 4.39 Audit Report, 1930
- 4.40 Audit Report, 1935
- 4.41 Audit Report, 1940
- 4.42 Audit Report, 1945
- 4.43 Audit Report, 1950

Box 5

- 5.1 Auditors – Correspondence, 1956
- 5.2 Australian Baptist Board of Christian Education and Publication – Correspondence, 1958
- 5.3 Australian Baptist Board of Christian Education and Publication – Correspondence, 1959
- 5.4 Australian Baptist Board of Christian Education and Publication – Correspondence, 1960
- 5.5 Australian Baptist Board of Christian Education and Publication – Correspondence, 1961-1962
- 5.6 Australian Baptists, 1975-1976
- 5.7 Australian Baptist Young People's Board, 1956
- 5.8 Baird-Ward Printing Company, 1964-1973
- 5.9 Banks and Investments – Correspondence, 1957-1958
- 5.10 Baptist Bookstores – Accounts Receivable Report, 1956
- 5.11 Baptist Bookstores – Correspondence, 1956
- 5.12 Baptist Bookstores – Employee Salary Schedule Summary Sheet, 1956
- 5.13 Baptist Bookstores – Inventory and Turnover, 1956
- 5.14 Baptist Bookstores – Rent Report
- 5.15 Baptist Boys Baseball Association
- 5.16 Baptist Bulletin Service, 1971-1972
- 5.17 Baptist Faith and Message Committee, 1963
- 5.18 Baptist Faith and Message Fellowship, 1973
- 5.19 Baptist Hymnal Committee – Minutes, 1954
- 5.20 Baptist Joint Committee on Public Affairs, 1962-1964
- 5.21 Baptist Joint Committee on Public Affairs, 1968-1974
- 5.22 Baptist Joint Committee on Public Affairs – Correspondence, 1957-1958
- 5.23 Baptist Joint on Public Affairs – Correspondence – Carlson, Emmanuel, 1962-1966
- 5.24 Baptist Jubilee Advance – Correspondence, 1958-1959
- 5.25 Baptist Jubilee Advance Committee – Correspondence, 1961
- 5.26 Baptist Jubilee Advance Committee – Correspondence, 1962
- 5.27 Baptist Jubilee Advance Committee – Correspondence, 1963
- 5.28 Baptist Jubilee Advance Committee – Correspondence, 1963-1965
- 5.29 Baptist Press – Clippings, 1972
- 5.30 Baptist Sunday School Board

- 5.31 Baptist Sunday School Board, 1962
- 5.32 Baptist Sunday School Board, 1965-1966
- 5.33 Baptist Sunday School Board – Employee Handbook
- 5.34 Baptist Sunday School Board – Employee Orientation Program
- 5.35 Baptist Sunday School Board – Goals, 1964-1965
- 5.36 Baptist Sunday School Board – Merchandise Handling and Space Layout Survey – Volume I: Report, 1957
- 5.37 Baptist Sunday School Board – Merchandise Handling and Space Layout Survey – Volume II: Appendixes, 1957
- 5.38 Baptist Sunday School Board – Organization Charts, 1961
- 5.39 Baptist Sunday School Board – Progress Report Merchandise Handling and Space Layout Survey, 1957
- 5.40 Baptist Sunday School Board – Ridgecrest Meeting, 1961
- 5.41 Baptist Sunday School Board – Sales Forecast Periodicals and Merchandise, 1957
- 5.42 Baptist Sunday School Board – Schedule of Meetings, July 1965
- 5.43 Baptist Sunday School Board – Style Bulletin, 1965
- 5.44 Baptist Union of New Zealand – Correspondence, 1959-1962
- 5.45 Baptist World Alliance
- 5.46 Baptist World Alliance, 1957-1966
- 5.47 Baptist World Alliance, 1966-1969

Box 6

- 6.1 Baptist World Alliance, 1969-1972
- 6.2 Baptist World Alliance, 1972-1973
- 6.3 Baptist World Alliance, 1974-1975 (Folder 1 of 3)
- 6.4 Baptist World Alliance, 1974-1975 (Folder 2 of 3)
- 6.5 Baptist World Alliance, 1974-1975 (Folder 3 of 3)
- 6.6 Baptist World Alliance, 1977-1978
- 6.7 Baptist World Alliance – Clippings, 1955-1965
- 6.8 Baptist World Alliance – Correspondence, 1956-1958
- 6.9 Baptist World Alliance – Correspondence, 1962
- 6.10 Baptist World Alliance – Correspondence – Dobbins, Gaines S., 1959-1961
- 6.11 Baptist World Alliance Committee on Bible Study and Membership Training, 1963-1964
- 6.12 Baptist World Alliance Committee on Bible Study and Membership Training, 1964-1965
- 6.13 Baptist World Alliance Executive, July 30 – August 3, 1967
- 6.14 Baptist Young People's Union – Organization, 1954
- 6.15 Better Business Bureau, 1966-1967
- 6.16 Baptist Bulletin Service, 1971-1972
- 6.17 Board Meeting Recommendations, 1954-1957
- 6.18 Board Policies, 1958
- 6.19 Board Policy – Acceptance of Outside Employment by Professional-Supervisory-Executive Employees
- 6.20 Board Policy – Advertising Procedures, February 17, 1955
- 6.21 Board Policy – Audio-Visual Productions
- 6.22 Board Policy – Baptist Bulletin Service Promotion

- 6.23 Board Policy – Book Manuscript Selection
- 6.24 Board Policy – Broadman Supplies Committee
- 6.25 Board Policy – Bylaws Changes, 1954
- 6.26 Board Policy – Car Expense Allowance, April 1955
- 6.27 Board Policy – Construction, Repair, and Maintenance Procedures, February 1, 1955
- 6.28 Board Policy – Cooperation with Seminaries, Schools, and Colleges, 1953
- 6.29 Board Policy – Curriculum Committee
- 6.30 Board Policy – Declaring a Book Out of Print, 1954
- 6.31 Board Policy – Election and Employment of Personnel
- 6.32 Board Policy – Evaluation Factors: Definitions and Weightings – Office, Clerical, and Manual Positions
- 6.33 Board Policy – Expense Accounts, Check Requisitions, and Purchase Requisitions
- 6.34 Board Policy – Foreign Editions of Broadman Books, April 19, 1955
- 6.35 Board Policy – General Tracts
- 6.36 Board Policy – Improved Mailing Service
- 6.37 Board Policy – Job Evaluation and Salary Administration Program
- 6.38 Board Policy – Job Printing Procedure
- 6.39 Board Policy – Letterheads and Envelopes, 1955
- 6.40 Board Policy – Limitations of Executive Committee, December 16, 1953
- 6.41 Board Policy – Miscellaneous Composition, February 10, 1955
- 6.42 Board Policy – Moving Expense of New Employees, March 14, 1955
- 6.43 Board Policy – Overtime and Holiday Pay, June 1, 1955
- 6.44 Board Policy – Payroll Semi-Monthly and Weekly, May 3, 1955
- 6.45 Board Policy – Periodical and Graded Literature and Baptist Bulletin Order Committee
- 6.46 Board Policy – Periodical Promotion
- 6.47 Board Policy – Procedure for Setting Retail Selling Prices
- 6.48 Board Policy – Publications for Broadman Press and Convention Press, May 16, 1955
- 6.49 Board Policy – Purchasing Procedures, May 2, 1955
- 6.50 Board Policy – Regarding Special Permission for Study
- 6.51 Board Policy – Salary Advances, February 23, 1955
- 6.52 Board Policy – Service Room Changes, March 25, 1955
- 6.53 Board Policy – Study Course Book Production
- 6.54 Board Policy – Sunday School Board Evaluation Factors: Office, Clerical, and Manual Positions
- 6.55 Board Policy – Terminology and Titles, 1954
- 6.56 Board Policy – Travel Insurance, March 31, 1955
- 6.57 Board Policy – Vacation, 1953
- 6.58 Board Policy – Variations from Baird-Ward Periodical Printing Contract, February 1, 1955
- 6.59 Board of Trustees, 1974-1976
- 6.60 Board of Trustees – Correspondence, 1953
- 6.61 Board of Trustees – Development of Orientation Program for New Board Trustees, 1969
- 6.62 Board of Trustees – Development of Orientation Program for New Board Trustees, 1970
- 6.63 Board of Trustees – Development of Orientation Program for New Board Trustees, 1971
- 6.64 Board of Trustees – Organization Manual, 1971

Box 7

- 7.1 Board of Trustees – Orientation Manual, 1969
- 7.2 Board of Trustees – Orientation Manual, 1970
- 7.3 Board of Trustees – Orientation Manual, 1971
- 7.4 Board of Trustees – Orientation Manual, 1973
- 7.5 Board of Trustees – Orientation Manual, 1974
- 7.6 Board of Trustees – Orientation Manual, 1975
- 7.7 Board of Trustees – Orientation Notebook, July 1974
- 7.8 Board of Trustees – Publicity Coverage of In Appreciation of Dr. J.O. Williams by Clifton J. Allen, 1953
- 7.9 Board of Trustees – Resolution Regarding Lease Contracts
- 7.10 Board of Trustees – Study of Denominational Printing
- 7.11 Book Committee – Minutes, 1953
- 7.12 Book Committee – Minutes, 1954
- 7.13 Book Committee – Minutes, 1957
- 7.14 Book Committee – Minutes, 1958
- 7.15 Book Committee – Minutes, 1959
- 7.16 Book Committee – Minutes, 1960
- 7.17 Book Committee – Minutes, 1961
- 7.18 Book Committee – Minutes, 1962
- 7.19 Book Committee – Minutes, 1963
- 7.20 Book Committee – Minutes, 1964
- 7.21 Book Committee – Minutes, 1965
- 7.22 Book Stores, October 1991 – September 1973
- 7.23 Book Stores Committee, 1966-1974
- 7.24 Book Store – Correspondence, 1958-1971
- 7.25 Book Stores – “Partners in Growth,” Reta Laurence, 1974
- 7.26 Book Stores Committee – Recommendations Regarding Book Stores Territories, 1966
- 7.27 Book Stores Department
- 7.28 Book Stores Department – Correspondence – Turner, Jay O., 1959-1962
- 7.29 Book Stores Department – Organization
- 7.30 Book Stores Division, 1963
- 7.31 Book Stores Division, 1968-1969
- 7.32 Book Stores Division, 1969-1971
- 7.33 Book Stores Division, 1972-1973
- 7.34 Book Stores Division, 1973-1974

Box 8

- 8.1 Book Stores Division, 1974-1975
- 8.2 Book Stores Division – Comments on Goals and Achievement
- 8.3 Book Stores Division – Correspondence, 1956-1957
- 8.4 Book Stores Division – Correspondence – Von Hagen, Keith C., 1961
- 8.5 Book Stores Division – Correspondence – Von Hagen, Keith C., 1962
- 8.6 Book Stores Division – Correspondence – Von Hagen, Keith C., 1963-1964
- 8.7 Book Stores Division – Correspondence – Von Hagen, Keith C., 1964-1965

- 8.8 Book Stores Division – Correspondence – Von Hagen, Keith C., 1965-1966
- 8.9 Book Stores Division – Correspondence – Von Hagen, Keith C., 1967-1968
- 8.10 Book Stores Division – Goals, 1973-1974
- 8.11 Book Stores Division – Minutes, 1962
- 8.12 Book Stores Division – Minutes, 1963
- 8.13 Book Stores Division – Minutes, 1964
- 8.14 Book Stores Division – Minutes, 1964-1965
- 8.15 Book Stores Division – Minutes, 1965-1966
- 8.16 Book Stores Division – Minutes, 1966-1967
- 8.17 Book Stores Division – Minutes, 1967-1968
- 8.18 Book Stores Division – Organization Survey, 1957
- 8.19 Book Stores Division – Performance Standards, 1972-1973
- 8.20 Book Stores Division – Operation – Program Plan, 1968-1969
- 8.21 Book Stores Division – Property Appraisal – Jackson, Mississippi, 1972
- 8.22 Book Stores Rental Committee, 1957- 1961
- 8.23 Branch Survey Committee – Agreement between Brotherhood Commission and the Sunday School Board, 1957
- 8.24 Branch Survey Committee – Background Materials, 1957-1959
- 8.25 Branch Survey Committee – The Church Finance Program of Southern Baptists for Open Country, Village, Town and City Churches, 1957
- 8.26 Branch Survey Committee – Clippings, 1958-1959
- 8.27 Branch Survey Committee – Conference between Sunday School Board and Radio and Television Commission, 1959
- 8.28 Branch Survey Committee – Correspondence, 1956-1959
- 8.29 Branch Survey Committee – Proposed Addition to the Business and Financial Plan of the Southern Baptist Convention
- 8.30 Branch Survey Committee – Report of the Committee to Study the Total Southern Baptist Program, 1957
- 8.31 Branch Survey Committee – Report of Promotion Committee, 1954-1957
- 8.32 Branch Survey Committee – Report of the Secretaries of the Executive Committee of the Southern Baptist Convention, December 1956
- 8.33 Branch Survey Committee – Report of the Sunday School Board, 1957
- 8.34 Branch Survey Committee – Report of the Sunday School Board, 1957-1959
- 8.35 Broadman Bible Commentary Study, 1970
- 8.36 Broadman Bible Commentary – Allen, 1965-1967
- 8.37 Broadman Bible Commentary – Background Materials
- 8.38 Broadman Bible Commentary – Clippings (Folder 1 of 2)

Box 9

- 9.1 Broadman Bible Commentary – Clippings (Folder 2 of 2)
- 9.2 Broadman Bible Commentary – Correspondence Summary, 1970
- 9.3 Broadman Bible Commentary – “A Summary History of the Conception, Development and Publication of *The Broadman Bible Commentary*” by Clifton J. Allen, 1972 (Folder 1 of 3)

- 9.4 Broadman Bible Commentary – “A Summary History of the Conception, Development and Publication of *The Broadman Bible Commentary*” by Clifton J. Allen, 1972 (Folder 2 of 3)
- 9.5 Broadman Bible Commentary – “A Summary History of the Conception, Development and Publication of *The Broadman Bible Commentary*” by Clifton J. Allen, 1972 (Folder 3 of 3)
- 9.6 Broadman Bible Commentary – Summary Narrative Concerning Development of the Broadman Bible Commentary, 1971
- 9.7 Broadman Books Department – Fallis, 1963-1968
- 9.8 Broadman Books Department, 1970-1971
- 9.9 Broadman Books Department – Correspondence, 1957- 1958
- 9.10 Broadman Books Department – Correspondence – Fallis, William J., 1957- 1965
- 9.11 Broadman Books Publishing Committee – Correspondence, 1956-1958
- 9.12 Broadman Books Publishing Committee – Cost of Excess Inventory, 1956
- 9.13 Broadman Books Publishing Committee – Financial Records
- 9.14 Broadman Books Publishing Committee – Operating Data, 1955
- 9.15 Broadman Books Publishing Committee – Pricing Information
- 9.16 Broadman Books Publishing Committee – Quarterly Advertising Planning Conference, 1957
- 9.17 Broadman Books Publishing Committee – Report on Visit to Westminster Press, 1958
- 9.18 Broadman Books Publishing Committee – Reports
- 9.19 Broadman Church Supplies Committee – Minutes, 1955-1959
- 9.20 Broadman Church Supplies Committee – Report of Broadman Map Conference, 1959
- 9.21 Broadman Committee, 1971-1972
- 9.22 Broadman Committee, 1972-1973
- 9.23 Broadman Committee, 1973-1974
- 9.24 Broadman Committee – Minutes, 1971
- 9.25 Broadman Consumer Sales Department, 1970-1975
- 9.26 Broadman Convention Press – Church Literature and Lifeway – Study, 1972
- 9.27 Broadman Press, Convention Press, Church Literature and Lifeway: A Research Study, January 1972
- 9.28 Broadman Press, Convention Press, Church Literature and Lifeway: A Research Study, January 1972
- 9.29 Broadman, Convention Press, Church Literature and Lifeway Study – Administrative Staff, 1954
- 9.30 Broadman, Convention Press, Church Literature and Lifeway Study – Policy, 1962
- 9.31 Broadman, Convention Press, Church Literature and Lifeway Study – Publishing Management Group Minutes, 1966-1967
- 9.32 Broadman Division, 1973-1974
- 9.33 Broadman Division, 1974-1975
- 9.34 Broadman Films Committee – Minutes, 1960-1961
- 9.35 Broadman Film Department, 1963
- 9.36 Broadman Film Department, 1965-1966
- 9.37 Broadman Film Department, 1968-1971

Box 10

- 10.1 Broadman Film Department – Stanley Williamson, 1963-1965
- 10.2 Broadman Film Department – The Gospel in Isaiah Bible Study, 1968
- 10.3 Broadman Film Department – Howell, 1967-1968
- 10.4 Broadman Film Institutions, 1964-1965
- 10.5 Broadman Marketing Services, 1972-1975
- 10.6 Broadman Music Committee, 1954-1960
- 10.7 Broadman Music Committee, 1961
- 10.8 Broadman Music Committee, 1964-1965
- 10.9 Broadman Press, October 1970 – September 1971
- 10.10 Broadman Press – Annual Management Plan, 1973-1975
- 10.11 Broadman Press – Publishing History, 1845-1972
- 10.12 Broadman Press and Convention Press – Combined Publishing Program Plans, 1967
- 10.13 Broadman Press Staff – Advanced Seminar on Religious Books Marketing, 1961-
Religious Publishers Group, ABPC
- 10.14 Broadman Press Staff – American Book Publishers Council Data, 1962
- 10.15 Broadman Press Staff – Annual Survey of Religious Book Publishers (ABPC), 1960
- 10.16 Broadman Press Staff – Back List Advertising, 1962
- 10.17 Broadman Press Staff – *The Bible Strong* Book Advertising Plans
- 10.18 Broadman Press Staff – Book Fairs Report, 1962
- 10.19 Broadman Press Staff – Correspondence, 1961-1962
- 10.20 Broadman Press Staff – Market for Books Report, 1961
- 10.21 Broadman Press – Merchandising Department – Organization, 1954
- 10.22 Broadman Press Staff – Minutes, 1959
- 10.23 Broadman Press Staff – Minutes, 1960-1961
- 10.24 Broadman Press Staff – Minutes, 1962
- 10.25 Broadman Press Staff – Minutes, 1963-1964
- 10.26 Broadman Press Staff – Minutes, December 1968
- 10.27 Broadman Press Staff – Minutes- Religious Publishers Group (ABPC), 1961
- 10.28 Broadman Press Staff – National Library Week Observance Plans, 1961-1962
- 10.29 Broadman Press Staff – Preliminary Report on General Book Publishing Trends, 1960-
1961
- 10.30 Broadman Press Staff – Publishing Profits, 1962
- 10.31 Broadman Product Department, 1970-1974
- 10.32 Broadman Readers Plan, 1961-1964
- 10.33 Broadman Readers Plan, January 26, 1971
- 10.34 Broadman Readers Plan Committee, 1963-1965
- 10.35 Broadman Recording Committee – Minutes, 1957-1960
- 10.36 Broadman Sales Department – Correspondence – Clark, James
- 10.37 Broadman Supplies Committee, 1961
- 10.38 Broadman Supplies Product Development Manager, 1968-1969
- 10.39 Broadman Trade- Adv. Department, 1969-1970
- 10.40 Broadman Trade Sales Department, 1970-1975
- 10.41 Brotherhood Commission, 1957-1960
- 10.42 Brotherhood Commission, 1963-1975

- 10.43 Brotherhood Commission – Correspondence, 1958
- 10.44 Brotherhood Commission – Correspondence, 1959
- 10.45 Brotherhood Commission – Correspondence – Broadman Publications, 1974-1975
- 10.46 Brotherhood Commission – Correspondence – Schroeder, George W., 1955-1956
- 10.47 Brotherhood Commission – Correspondence – Schroeder, George W., 1966-1968
- 10.48 Brotherhood Commission – Programs, 1964-1965
- 10.49 Brotherhood Commission – “Talk Back” Periodical Report Index, 1972

Box 11

- 11.1 Budget, 1969-1970
- 11.2 Budget Committee, 1961
- 11.3 Budget Committee, 1962
- 11.4 Budget Committee, 1963
- 11.5 Budget Committee, 1963-1964
- 11.6 Budget Committee, 1964-1965
- 11.7 Budget Committee, 1965-1966
- 11.8 Budget Committee, 1966-1967
- 11.9 Budget Committee, 1967-1968
- 11.10 Budget Committee, 1968-1969
- 11.11 Budget Committee, 1970-1971
- 11.12 Budget Committee – Correspondence, 1954-1960
- 11.13 Budget Committee – Minutes, 1956-1960
- 11.14 Budget Committee – Proposed Budget, 1953-1957
- 11.15 Budget Committee – Reports, 1953-1960
- 11.16 Budget Sub-Committee, 1971-1972
- 11.17 Budget Sub-Committee, 1972-1973
- 11.18 Budget Sub-Committee, 1973-1974
- 11.19 Building Committee, 1959
- 11.20 Building Committee, 1961
- 11.21 Building Committee, 1961-1964
- 11.22 Building Committee, 1965-1971
- 11.23 Building Committee – Minutes, 1953-1960
- 11.24 Building Committee – Report, 1953-1959
- 11.25 Building Committee – Report, 1966
- 11.26 Building Sub-Committee, 1971-1972
- 11.27 Building Sub-Committee, 1972-1973
- 11.28 Building Sub-Committee, 1973-1974
- 11.29 Buildings – Administration Building Tower, 1964-1965
- 11.30 Buildings – Baird-Ward Printing, 1963-1964
- 11.31 Buildings – Bookstore, 1966-1967
- 11.32 Buildings – Correspondence, 1959
- 11.33 Buildings – North Wing Constructions, 1961
- 11.34 Buildings – Ridgecrest, 1966-1967
- 11.35 Bulletins
- 11.36 Business Division – Correspondence, 1956

- 11.37 Business Division – Correspondence-Middleton, R.L., 1956
- 11.38 Business Division – Correspondence-Middleton, R.L., 1958-1959
- 11.39 Business Division – Correspondence-Middleton, R.L., 1960-1962
- 11.40 Business Division – Minutes, 1956-1961
- 11.41 Campcraft – Correspondence, 1962
- 11.42 Camping Program Committee, 1961
- 11.43 Canadian Baptists, 1958
- 11.44 Canadian Baptists – Correspondence, 1954-1956
- 11.45 Canadian Baptists – Correspondence, 1959
- 11.46 Canadian Committee, 1961
- 11.47 Canadian-Southern Baptist Relations Committee – Correspondence, 1963-1964
- 11.48 Cease Use Literature, October 1971- September 1972
- 11.49 Central Support Group Office, 1971-1975
- 11.50 Chamber of Commerce, 1958-1974
- 11.51 Chamber of Commerce – Correspondence, 1960-1964

Box 12

- 12.1 Children's Book Fair Committee, 1967-1968
- 12.2 Christian Life Commission, 1960-1975
- 12.3 Christian Life Commission – Correspondence – Miller, A. C., 1956-1959
- 12.4 Christian Life Commission – Correspondence – Valentine, Foy., 1962-1968
- 12.5 Christian Teaching and Training Young People – Age Group Objectives, 1956-1959
- 12.6 Church Administration, 1963-1975
- 12.7 Church Administration – Correspondence – Foshee, Howard, 1959-1968
- 12.8 Church Administration Department – Administrative Services Section – Goal and Cost Data, 1973-1974
- 12.9 Church Administration Department – Bible and General Tract Distribution Program, August 23, 1968
- 12.10 Church Administration Department – Church Administration Service Program, 1968
- 12.11 Church Architecture Consultation – Program Plan, 1968
- 12.12 Church Architecture Department, 1963-1964
- 12.13 Church Architecture Department, 1965-1972
- 12.14 Church Architecture Department, 1972-1975
- 12.15 Church Architecture Department – Correspondence, 1954-1959
- 12.16 Church Architecture Department – Correspondence – Harrell, 1956-1968
- 12.17 Church Architecture Department – Goal and Cost Data, 1954-1959
- 12.18 Church Council – Correspondence, 1957
- 12.19 Church Council – Correspondence – Griffith, L. O., 1955
- 12.20 Church Growth Plan, 1965-1966
- 12.21 Church Library Department, 1960-1975
- 12.22 Church Library Department – Goal and Cost Data, 1967
- 12.23 Church Library Department – Todd, Wayne E., 1961-1968
- 12.24 Church Library Service – Correspondence – Waite, Florida, 1956-1957
- 12.25 Church Library Service – Program Goals, 1968-1969
- 12.26 Church Literature Department, 1959-1972

- 12.27 Church Literature Department – Complaints, 1961
- 12.28 Church Literature Department – Complaints, 1965-1967
- 12.29 Church Literature Department – Complaints, 1967-1968
- 12.30 Church Literature Department – Complaints, 1968-1969 (folder 1 of 2)
- 12.31 Church Literature Department – Complaints, 1968-1969 (folder 2 of 2)
- 12.32 Church Literature Department – Complaints, 1969
- 12.33 Church Literature Department – Complaints, 1970
- 12.34 Church Literature Department – Complaints, 1970-1971 (folder 1 of 2)
- 12.35 Church Literature Department – Complaints, 1970-1971 (folder 2 of 2)
- 12.36 Church Literature Department – Complaints, 1971
- 12.37 Church Literature Department – Correspondence – Clark, James W., 1965-1968
- 12.38 Church Literature Department – Kendall, W. D., 1961
- 12.39 Church Literature Design Team, 1959-1972
- 12.40 Church Literature Publishing – Program Plan, 1967

Box 13

- 13.1 Church Ministries Section – Goal and Cost Data, 1973
- 13.2 Church Music Department, 1960-1973
- 13.3 Church Music Department – Church Music Promotion Program, 1968
- 13.4 Church Music Department – Correspondence, 1956-1958
- 13.5 Church Music Department – Correspondence, 1959-1963
- 13.6 Church Music Department – Correspondence, 1964-1965
- 13.7 Church Music Department – Correspondence, 1965-1966
- 13.8 Church Music Department – Correspondence, 1967-1969
- 13.9 Church Music Department – Organizations, 1965-1966
- 13.10 Church Music – Periodical “Talk Back”, 1971
- 13.11 Church Program Guidebook, 1968
- 13.12 Church Program Organization Group Office, 1971-1973
- 13.13 Church Program Organization – Group Study, 1972
- 13.14 Church Program and Services Committee, 1969-1971
- 13.15 Church Program and Services Subcommittee – Dated Plan Manual, 1971
- 13.16 Church Program Services Group – Directional Planning Guidelines for 1973-1974
Annual Management Plans
- 13.17 Church Program Services Group – Periodical “Talk Back”, 1971
- 13.18 Church Program Services Group Office, 1971-1975
- 13.19 Church Recreation Department – Boyd, 1966-1967
- 13.20 Church Recreation Department – Correspondence, 1964
- 13.21 Church Recreation Department – Correspondence, 1967-1970
- 13.22 Church Recreation Department – Correspondence, 1971-1975
- 13.23 Church Recreation Department – Cost and Goal Data, 1971-1975
- 13.24 Church Recreation Service, 1960
- 13.25 Church Recreation Service – Correspondence – Pylant, Agnes D., 1956-1962
- 13.26 Church Recreation Service – Program Plan, 1968-1969
- 13.27 Church Recreation Staff – Boyd, 1965-1966
- 13.28 Church Services and Materials Committee, 1967-1975

- 13.29 Church Services and Materials Division, 1970-1975
- 13.30 Church Services and Materials Division – Annual Management Plan, 1973-74
- 13.31 Church Services and Materials Division – Key Leader Manual for Associational Superintendents of Missions, 1974 (Folder 1 of 2)
- 13.32 Church Services and Materials Division – Key Leader Manual for Associational Superintendents of Missions, 1974 (Folder 2 of 2)
- 13.33 Church Services and Materials Division – Operations Manual, 1970-1971 (Folder 1 of 2)
- 13.34 Church Services and Materials Division – Operations Manual, 1970-1971 (Folder 1 of 2)
- 13.35 Church Services and Materials Division – Relationship Study between CSM Division and Broadman Division, 1972 (Folder 1 of 2)
- 13.36 Church Services and Materials Division – Relationship Study between CSM Division and Broadman Division, 1972 (Folder 2 of 2)

Box 14

- 14.1 Church Supply Inventory Committee, 1959-1960
- 14.2 Church Survey Advisory Committee, 1962
- 14.3 Church Training Department, 1968-1971
- 14.4 Church Training, October 1970- December 1970
- 14.5 Church Training, January 1971- March 1971
- 14.6 Church Training, April 1971- June 1971
- 14.7 Church Training, April 1971- June 1971
- 14.8 Church Training, October 1971- December 1971
- 14.9 Church Training, 1971-1975
- 14.10 Church Training, April 1972- June 1972
- 14.11 Church Training, January 1972- March 1972
- 14.12 Church Training Department – Planning Guidelines
- 14.13 Church Training Department – State Workers’ Planning Meeting, 1971
- 14.14 Church Training – “Talk Back” Periodical Index, 1972
- 14.15 Clergy Permits – Correspondence, 1956-1958
- 14.16 Clippings, 1956
- 14.17 Clippings, 1958 (Folder 1 of 2)
- 14.18 Clippings, 1958 (Folder 2 of 2)
- 14.19 Clippings, 1960
- 14.20 Clippings, 1961
- 14.21 Clippings, 1962
- 14.22 Clippings, 1963
- 14.23 Clippings, 1963-1964 (Folder 1 of 3)
- 14.24 Clippings, 1963-1964 (Folder 2 of 3)
- 14.25 Clippings, 1963-1964 (Folder 3 of 3)
- 14.26 Clippings, 1965-1966

Box 15

- 15.1 Clippings, 1966-1967
- 15.2 Clippings, 1966-1967

- 15.3 Clippings, 1969
- 15.4 Clippings, 1971 (Folder 1 of 4)
- 15.5 Clippings, 1971 (Folder 2 of 4)
- 15.6 Clippings, 1971 (Folder 3 of 4)
- 15.7 Clippings, 1971 (Folder 4 of 4)
- 15.8 Clippings, 1976-1977
- 15.9 Clippings, 1977-1978
- 15.10 Clippings – B, 1970- 1974
- 15.11 Clippings – C, 1968- 1974
- 15.12 Clippings – D, 1970-1972
- 15.13 Clippings – G, 1973
- 15.14 Clippings – H, 1962- 1973
- 15.15 Clippings – I, 1973
- 15.16 Clippings – L, 1972
- 15.17 Clippings – M, 1971- 1973
- 15.18 Clippings – P, 1971
- 15.19 Clippings – R, 1970-1971
- 15.20 Clippings – S, 1970-1974
- 15.21 Clippings – T, 1969
- 15.22 Clippings – W, 1969
- 15.23 Clippings – Job in Today’s English Version, 1971
- 15.24 Clippings – “Hate” Literature, 1961

Box 16

- 16.1 Committee of Fifteen, 1973- 1974
- 16.2 Committee of Fifteen – Report, 1973
- 16.3 Committee of Fifteen – Report to Executive Committee, 1973
- 16.4 Committee of Seven, 1974- 1975
- 16.5 Committee on Committee and Nominations, 1972- 1973
- 16.6 Committee on Financial Guidelines, 1972- 1973
- 16.7 Committee on Subsiding Corporation to Handle Bookstore Property, 1972- 1973
- 16.8 Committee to Select Vice President, 1974- 1975
- 16.9 Committee to Study Incentive Pay for Baptist Bookstore Clerks, 1972- 1973
- 16.10 Committee to Study Matter of Board – President Introducing Board Reports, 1972- 1973
- 16.11 Committee to Study Suggestion to Change Titles of Board Officials and Objectives, 1972-1973
- 16.12 Committees and Nominations Committee, 1960- 1974
- 16.13 Committees and Nominations Committee – Correspondence, 1961
- 16.14 Comparative Work with State Boards, 1967- 1968
- 16.15 Conference on Art Work for Children’s Periodicals
- 16.16 Conference on Associational Activities, 1959
- 16.17 Conference Center Committee, 1972- 1973
- 16.18 Conference Center Committee, 1973- 1974
- 16.19 Conference Center Committee – Minutes, 1973- 1974
- 16.20 Conference Center Division, 1970- 1973

- 16.21 Conference Center Division, 1974- 1975
- 16.22 Conference Center Division – Annual Management Plan, 1973- 1975
- 16.23 Conflict of Interest Committee, 1964- 1965
- 16.24 Consultation on Foreign Missions, 1974-1975
- 16.25 Contingency Reserve, 1972
- 16.26 Contracts and Insurance, 1951- 1959
- 16.27 Contracts and Insurance – Correspondence – Williams, John, 1953- 1957
- 16.28 Contracts and Insurance Consultants – Correspondence – Guethrer, Jim, 1961
- 16.29 Contracts and Investments – Correspondence – Gilliam, Norris, 1954- 1955
- 16.30 Contracts and Investments – Correspondence – Gilliam, Norris, 1956 (Folder 1 of 2)
- 16.31 Contracts and Investments – Correspondence – Gilliam, Norris, 1956 (Folder 2 of 2)
- 16.32 Contracts and Investments – Correspondence – Gilliam, Norris, 1957
- 16.33 Contracts and Investments – Correspondence – Gilliam, Norris, 1958
- 16.34 Contracts Sub-Committee, 1971-1972

Box 17

- 17.1 Contracts Subcommittee, 1972-1974
- 17.2 Convention Crisis Statement and Related Matters, 1967-1968
- 17.3 Convention Press – 1967-1972
- 17.4 Cooperative Education and Promotion Work with State Conventions – 1972
- 17.5 Cooperative Work with Seminaries – Recommendations – 1966
- 17.6 Cooperative Work with State Boards – 1962-1972
- 17.7 Cooperative Work with State Boards – 1974-1975 (Folder 1 of 2)
- 17.8 Cooperative Work with State Boards – 1974-1975 (Folder 2 of 2)
- 17.9 Cooperative Work with State Boards – 1975-1976
- 17.10 Cooperative Work with State Boards – 1976-1977
- 17.11 Cooperative Work with State Boards – Alabama, 1956
- 17.12 Cooperative Work with State Boards – Alaska, 1957
- 17.13 Cooperative Work with State Boards – Arkansas
- 17.14 Cooperative Work with State Boards – Arizona, 1956
- 17.15 Cooperative Work with State Boards – Budgets, 1956-1959
- 17.16 Cooperative Work with State Boards – California, 1956
- 17.17 Cooperative Work with State Boards – Colorado, 1956
- 17.18 Cooperative Work with State Boards – District of Columbia, 1957
- 17.19 Cooperative Work with State Boards – Florida, 1957
- 17.20 Cooperative Work with State Boards – Forms
- 17.21 Cooperative Work with State Boards – General, 1957
- 17.22 Cooperative Work with State Boards – Georgia, 1956
- 17.23 Cooperative Work with State Boards – Illinois, 1957
- 17.24 Cooperative Work with State Boards – Indiana, 1959
- 17.25 Cooperative Work with State Boards – Kansas, 1956
- 17.26 Cooperative Work with State Boards – Kentucky, 1956
- 17.27 Cooperative Work with State Boards – Louisiana, 1956-1957
- 17.28 Cooperative Work with State Boards – Maryland, 1956
- 17.29 Cooperative Work with State Boards – Michigan, 1958

- 17.30 Cooperative Work with State Boards – Mississippi, 1957
- 17.31 Cooperative Work with State Boards – Missouri, 1956
- 17.32 Cooperative Work with State Boards – New Mexico, 1957
- 17.33 Cooperative Work with State Boards – North Carolina, 1956
- 17.34 Cooperative Work with State Boards – Ohio, 1956
- 17.35 Cooperative Work with State Boards – Oklahoma, 1956
- 17.36 Cooperative Work with State Boards – Oregon/Washington, 1956
- 17.37 Cooperative Work with State Boards – Policy Revisions, 1961
- 17.38 Cooperative Work with State Boards – Questionnaire and Southern Baptist Convention Recommendations, 1956
- 17.39 Cooperative Work with State Boards – South Carolina, 1956
- 17.40 Cooperative Work with State Boards – Tennessee, 1956
- 17.41 Cooperative Work with State Boards – Texas, 1957
- 17.42 Cooperative Work with State Boards – Virginia, 1956
- 17.43 Coordinated Promotion Planning, 1974-1976
- 17.44 Coordinated Promotion Planning Project – “Let Christ’s Freedom Ring”, 1974
- 17.45 Coordinating Committee, 1974-1975
- 17.46 Coordinating Committee Minutes, 1974-1975
- 17.47 Coordinating Committee Minutes, 1975-1976
- 17.48 Coordinating Committee Minutes, 1976-1977
- 17.49 Coordinating Promotion Planning, 1976-1977
- 17.50 Copyrights, Rights, and Permissions, 1976-1977

Box 18

- 18.1 Correspondence – A, 1956-1960
- 18.2 Correspondence – A, 1961-1963
- 18.3 Correspondence – A, 1964-1969
- 18.4 Correspondence – Abernathy, James, 1956-1957
- 18.5 Correspondence – Abington, E. Butler, 1957-1966
- 18.6 Correspondence – Abrams, Joe (Mississippi Baptist Convention), 1973
- 18.7 Correspondence – Ackland, Donald, 1957-1960
- 18.8 Correspondence – Adams, Ted, 1957-1967
- 18.9 Correspondence – Adams, W. J., 1968
- 18.10 Correspondence – AETNA Life and Casualty Insurance, 1969
- 18.11 Correspondence – AFL-CIO, 1967
- 18.12 Correspondence – Aiken, Charles (Colorado Baptist General Convention), 1970
- 18.13 Correspondence – Alderman, Paul R. Jr., 1969
- 18.14 Correspondence – Aldridge, D.M. (President, Clear Creek Baptist School), 1968
- 18.15 Correspondence – Alexander, David K., 1970
- 18.16 Correspondence – Alexander, Lowell C., 1957-1960
- 18.17 Correspondence – Allen, Clifton J., 1956
- 18.18 Correspondence – Allen, Clifton J., 1957
- 18.19 Correspondence – Allen, Clifton J., 1958-1960
- 18.20 Correspondence – Allen, Clifton J., 1961-1963
- 18.21 Correspondence – Allen, Clifton J., 1964-1965

- 18.22 Correspondence – Allen, Clifton J., 1965-1966
- 18.23 Correspondence – Allen, Clifton J., 1966-1967
- 18.24 Correspondence – Allen, Clifton J., 197-1968
- 18.25 Correspondence – Allen, David, 1956
- 18.26 Correspondence – Allen, Earl, 1957-1967
- 18.27 Correspondence – Allen, Jimmy (Baptist General Convention of Texas), 1969-1972
- 18.28 Correspondence – Allen, John A., 1973
- 18.29 Correspondence – Allen, J. P., 1957-1963
- 18.30 Correspondence – Allison, W. H., 1961-1966
- 18.31 Correspondence – Ambassador, The, 1963-1964
- 18.32 Correspondence – American Airlines, 1964-1968
- 18.33 Correspondence – American Association for State and Local History, 1967
- 18.34 Correspondence – American Baptist Board of Education and Publication, 1970
- 18.35 Correspondence – American Bible Society, 1957-1973
- 18.36 Correspondence – American Health Profiles, Incorporated, 1972
- 18.37 Correspondence – American Library Association
- 18.38 Correspondence – American Red Cross, 1963-1967
- 18.39 Correspondence – Americans United for Separation of Church and State, 1969-1974
- 18.40 Correspondence – Anderson, Conwell A. (Averett and Judson Colleges), 1963-1968
- 18.41 Correspondence – Anderson, Thos. J. (Averett and Judson Colleges), 1961-1962
- 18.42 Correspondence – Anderson, W. Harold, 1969-1970
- 18.43 Correspondence – Andrew, William, 1957-1958
- 18.44 Correspondence – Angell, Roy, 1971
- 18.45 Correspondence – *Another Country*, 1964-1965
- 18.46 Correspondence – Anti-Defamation League, 1964-1967
- 18.47 Correspondence – Appleman, Hyman, 1959-1970
- 18.48 Correspondence – Appleton, John, 1965-1966
- 18.49 Correspondence – Applewhite, Frederick L. (Methodist), 1973-1974
- 18.50 Correspondence – Arendall, Edgar, 1958-1970
- 18.51 Correspondence – Arkansas Baptist State Convention, 1969-1970
- 18.52 Correspondence – Armstrong, Edwin F., 1968
- 18.53 Correspondence – Armstrong, Larry E., 1969
- 18.54 Correspondence – Armstrong, O. K., 1960-1970
- 18.55 Correspondence – Arnetti, William, 1957-1958
- 18.56 Correspondence – Arnold, Gene, 1968
- 18.57 Correspondence – Arnold, John Felix, 1957-1963
- 18.58 Correspondence – Arnold, Thelma (Oklahoma County Baptist Association), 1968
- 18.59 Correspondence – Art, October 1970 – September 1971
- 18.60 Correspondence – Arvin, Kay, 1969
- 18.61 Correspondence – Ashcraft, John S., 1973
- 18.62 Correspondence – Au, Lawrence (Chinese Southern Baptist Church, San Francisco, California), 1974
- 18.63 Correspondence – Austin, Thomas D. (E. Y. Mullins Fellowship), 1963-1968
- 18.64 Correspondence – Autrey, L. E., 1959-1963
- 18.65 Correspondence – Ba, 1957-1961
- 18.66 Correspondence – Bacon, R. L. (Dallas Baptist Association), 1963

- 18.67 Correspondence – Baehr, Karl (Executive Director, American Christian Palestine Committee), 1957
- 18.68 Correspondence – Baergen, Darrell (Southwest Texas State College), 1969
- 18.69 Correspondence – Baggett, Hudson (*Alabama Baptist*), 1957-1968
- 18.70 Correspondence – Bagley, George E. (Alabama Baptist Convention), 1957-1965
- 18.71 Correspondence – Bagley, J. E., 1957-1958
- 18.72 Correspondence – Bagwell, George N. (Pennsylvania – South Jersey Baptist Fellowship), 1967
- 18.73 Correspondence – Bailey, Virginia (Mrs. Elmer F.), 1957
- 18.74 Correspondence – Bailey, I. J. (Mr. and Mrs.), 1957
- 18.75 Correspondence – Bailey, Joe Weldon, 1957
- 18.76 Correspondence – Bailey, Kenneth K. (University of Texas at El Paso), 1967
- 18.77 Correspondence – Baird – Ward Printing Company, 1953-1972
- 18.78 Correspondence – Baker, Ansell T., 1971
- 18.79 Correspondence – Baker Book House, 1970
- 18.80 Correspondence – Baker, Bob, 1966
- 18.81 Correspondence – Baker, Edward D. (Middle Fork Association, Kentucky), 1957
- 18.82 Correspondence – Baker Hotel, 1964- 1965
- 18.83 Correspondence – Baker, Howard Jr., 1969
- 18.84 Correspondence – Baker, Jim, 1960
- 18.85 Correspondence – Baker, John P. (Colorado Baptist General Convention), 1967
- 18.86 Correspondence – Baker, Mildred, 1968-1973
- 18.87 Correspondence – Baker, Robert A. (Southwestern Baptist Theological Seminary), 1965-1972
- 18.88 Correspondence – Baldwin, Earl E. (United States Army), 1958
- 18.89 Correspondence – Ball, William L. Jr., 1965-1968
- 18.90 Correspondence – *Baptist Advance*, 1963
- 18.91 Correspondence – Baptist Book Stores, 1962- 1969
- 18.92 Correspondence – Baptist Bulletins, 1957
- 18.93 Correspondence – Baptist Spanish Publishing House, 1968
- 18.94 Correspondence – Baptist Temple, 1958
- 18.95 Correspondence – Barker, Mary Katherine, 1957
- 18.96 Correspondence – Barker, Robert O. (Fairfield Baptist Association, South Carolina), 1964
- 18.97 Correspondence – Barnes, Charles W. (University of Alabama), 1969
- 18.98 Correspondence – Barnes, John E., 1958-1969
- 18.99 Correspondence – Barnett, Minyard M., 1966-1969
- 18.100 Correspondence – Barnette, J. N., 1962-1965
- 18.101 Correspondence – Barringer Hotel, 1957-1958
- 18.102 Correspondence – Barrow, H. A. (Seminole Baptist Association, Florida), 1971
- 18.103 Correspondence – Barry, C. F. (Florida Baptist Convention), 1962-1970
- 18.104 Correspondence – Bartlett, Gene (Baptist General Convention of Oklahoma), 1963-1973
- 18.105 Correspondence – Bartley, James (Baptist Mission of Uruguay), 1957
- 18.106 Correspondence – Basden, Marjorie (Mrs. Harold), 1969
- 18.107 Correspondence – Basden, Merle T., 1963-1964
- 18.108 Correspondence – Bass, Hardie, 1956-1973

- 18.109 Correspondence – Bassett, Wallace, 1965-1968
- 18.110 Correspondence – Bates, Carl E., 1957-1972
- 18.111 Correspondence – Bates, W. Richard, 1957-1968
- 18.112 Correspondence – Batson, Paul O. Jr., 1958-1970
- 18.113 Correspondence – Battelle Memorial Institute, 1957
- 18.114 Correspondence – Batterton, Clara, 1960
- 18.115 Correspondence – Baucom, Herbert W. Jr., 1957
- 18.116 Correspondence – Baxendale, Albert H. Jr., 1965

Box 19

- 19.1 Correspondence – Be-Bl, 1957-1974
- 19.2 Correspondence – Beach, Robert F. (Union Theological Seminary), 1967
- 19.3 Correspondence – Beacham, James L. (Baptist Brotherhood of South Carolina), 1968
- 19.4 Correspondence – Beaird, Pat (Methodist Publishing House), 1958-1963
- 19.5 Correspondence – Beal, George M. (Iowa State University), 1964
- 19.6 Correspondence – Beal, R. B. (Nashville Chamber of Commerce), 1957-1958
- 19.7 Correspondence – Beal, Wilford E., 1966-1974
- 19.8 Correspondence – Beam, D. A., 1965
- 19.9 Correspondence – Beaman, A. G. (President of Seven-Up Bottling Company of Nashville), 1965
- 19.10 Correspondence – Beaman, Roy (New Orleans Baptist Theological Seminary), 1957-1965
- 19.11 Correspondence – Bean, Curtis (Lt. Col. USAF), 1970
- 19.12 Correspondence – Beard, Mattie (Mrs. S. C.) (President of Tenn. Woman's Temperance Union), 1965
- 19.13 Correspondence – Beckham, L. H., 1968
- 19.14 Correspondence – *Becoming*, November 11-24, 1971
- 19.15 Correspondence – *Becoming*, November 25-29, 1971
- 19.16 Correspondence – *Becoming*, November 30, 1971
- 19.17 Correspondence – *Becoming*, December 1-10, 1971
- 19.18 Correspondence – *Becoming*, 1971-1972
- 19.19 Correspondence – *Becoming*, Resolution, 1971
- 19.20 Correspondence – *Becoming*, Resolution, 1971-1972
- 19.21 Correspondence – *Becoming*, Resolution, 1972
- 19.22 Correspondence – Becvar, George, 1968
- 19.23 Correspondence – Bedford, A. B. (Argentina Baptist Convention), 1965
- 19.24 Correspondence – Beene, Lavelle V. (Presbyterian Ministers' Fund), 1968
- 19.25 Correspondence – Bell, A. Donald (Howard Payne College), 1961
- 19.26 Correspondence – Bell, Ada C., 1957-1963
- 19.27 Correspondence – Bell, Arvine (Camp Crestridge for Girls), 1961
- 19.28 Correspondence – Bell, Bob (Nashville Banner), 1962-1970
- 19.29 Correspondence – Bellamy, Guy (Home Mission Board), 1957
- 19.30 Correspondence – Benedict, Andrew, 1967
- 19.31 Correspondence – Benfield, Betty, 1970
- 19.32 Correspondence – Bennett, B. F. (Chaplain, Baylor University Medical Center), 1963

- 19.33 Correspondence – Bennett, Carlyle (Golden Gate Baptist Theological Seminary), 1965
- 19.34 Correspondence – Bennett, Hal D. (Baptist Bible Institute), 1964
- 19.35 Correspondence – Bennett, Harold C. (as pastor in Arkansas and Mississippi), 1960-1965
- 19.36 Correspondence – Bennett, Harold C. (Florida Baptist Convention), 1969-1973
- 19.37 Correspondence – Bensi, Piero (Italy), 1965
- 19.38 Correspondence – Benson, Ernest, 1967
- 19.39 Correspondence – Benson, Fred J. (American Evangelical Lutheran Church), 1960
- 19.40 Correspondence – Bentall, C. Howard (Baptist Federation of Canada), 1957
- 19.41 Correspondence – Bentley and Simon Oak Hall Matter, 1976-1977
- 19.42 Correspondence – Bernards, Solomon S. (Anti-Defamation League), 1968
- 19.43 Correspondence – Berry, Don, 1970
- 19.44 Correspondence – Berry, George E., 1962
- 19.45 Correspondence – Berry, Kendall, 1957-1967
- 19.46 Correspondence – Berry, William Hatford, 1974
- 19.47 Correspondence – Berquist, Millard, 1957-1973
- 19.48 Correspondence – Biby, Mary Alice, 1957-1965
- 19.49 Correspondence – Bilderback, Janey, 1964-1971
- 19.50 Correspondence – Bingham, Virgil L., 1957-1965
- 19.51 Correspondence – Binkley, Olin T. (Southeastern Baptist Theological Seminary), 1966
- 19.52 Correspondence – Binns, Walter Pope (William Jewell College), 1958
- 19.53 Correspondence – Birn, S. A., 1958
- 19.54 Correspondence – Bishop, Bob (Southern Baptist Theological Seminary), 1958
- 19.55 Correspondence – Bishop, C. L. (Baptist International University Foundation), 1966
- 19.56 Correspondence – Biswas, M. N. (Singapore College), 1974
- 19.57 Correspondence – Bizell, Clyde K., 1957-1970
- 19.58 Correspondence – Black, Larry, 1967
- 19.59 Correspondence – Blackwell, Hoyt (President, Mars Hill College), 1957
- 19.60 Correspondence – Blanding, Ted (Executive Director, Toastmasters International), 1957-1958
- 19.61 Correspondence – Bo, 1957-1973
- 19.62 Correspondence – Boatwright, Percy E. (Chamber of Commerce, Van Buren, Arkansas), 1964
- 19.63 Correspondence – Boatwright, Roy E. (Kentucky Baptist Convention), 1957-1971
- 19.64 Correspondence – Bobbitt, David E. (Mecklenburg Baptist Association, North Carolina), 1970
- 19.65 Correspondence – Boddie, Charles E. (President, American Baptist Theological Seminary), 1963-1979
- 19.66 Correspondence – Bohlen, Joe M. (Iowa State University), 1964
- 19.67 Correspondence – Bompert, Bill (Glorieta Baptist Assembly), 1962
- 19.68 Correspondence – Boone, W. C. (Kentucky Baptist Convention), 1967-1971
- 19.69 Correspondence – Booz, Allen, and Hamilton Management Consultants, 1954
- 19.70 Correspondence – Booz, Allen, and Hamilton Management Consultants, 1955
- 19.71 Correspondence – Booz, Allen, and Hamilton Management Consultants, 1956
- 19.72 Correspondence – Booz, Allen, and Hamilton Management Consultants, 1957
- 19.73 Correspondence – Booz, Allen, and Hamilton Management Consultants, 1958
- 19.74 Correspondence – Booz, Allen, and Hamilton Management Consultants, 1959

19.75 Correspondence – Booz, Allen, and Hamilton Management Consultants, 1960

Box 20

- 20.1 Correspondence – Booz, Allen, and Hamilton Management Consultants, 1961
- 20.2 Correspondence – Booz, Allen, and Hamilton Management Consultants, 1962
- 20.3 Correspondence – Booz, Allen, and Hamilton Management Consultants, 1964
- 20.4 Correspondence – Booz, Allen, and Hamilton Management Consultants, 1965
- 20.5 Correspondence – Booz, Allen, and Hamilton Management Consultants, 1967-1969
- 20.6 Correspondence – Boswell, Mrs. F.M. (Franklin Baptist Association, Alabama), 1958
- 20.7 Correspondence – Bottorff, Oeita (Dallas Baptist College), 1970
- 20.8 Correspondence – Boulton, Reber, 1956-1957
- 20.9 Correspondence – Bowen, M. J. Sr., 1958-1960
- 20.10 Correspondence – Bowen, Ralph (Pulaski County Baptist Association, Arkansas), 1958
- 20.11 Correspondence – Bowlin, Ralph and Betty (Rhodesian Baptist Mission), 1957
- 20.12 Correspondence – Boyle, C. Ervin (Baptist General Convention of Oregon-Washington), 1958
- 20.13 Correspondence – Boyce, Gerald E. (American Bible Society), 1960-1961
- 20.14 Correspondence – Boyd, Henry A. (National Baptist Publishing Board), 1958
- 20.15 Correspondence – Boyd, Jesse L. (Mississippi Baptist Convention), 1958-1960
- 20.16 Correspondence – Boyd, Lindsey D., 1963
- 20.17 Correspondence – Bozeman, Frank, 1967-1971
- 20.18 Correspondence – Br, 1957-1972
- 20.19 Correspondence – Bradley, Oren (Surry Baptist Association, North Carolina), 1964
- 20.20 Correspondence – Brady, A. A. (Central Baptist Association, Oklahoma), 1973
- 20.21 Correspondence – Brady, Raleigh (Clinton and Central Baptist Associations, Tennessee), 1957-1973
- 20.22 Correspondence – Branch, Douglas M. (North Carolina Baptist Convention), 1963
- 20.23 Correspondence – Brannon, Charles (Central Association of Southern Baptists, Arizona), 1972
- 20.24 Correspondence – Brannon, J. D. (Baptist General Convention of Texas), 1958
- 20.25 Correspondence – Brannon, Thomas (South Carolina Baptist Convention), 1971
- 20.26 Correspondence – Branscomb, Harvie (Vanderbilt University), 1962
- 20.27 Correspondence – Bransford, John S. (Nashville Area Chamber of Commerce), 1966
- 20.28 Correspondence – Braswell, Dick, 1965
- 20.29 Correspondence – Braswell, Glenn E. (Colorado Baptist Convention), 1962
- 20.30 Correspondence – Bray, Larry, 1967
- 20.31 Correspondence – Brents, Sam (*Baptist Messenger*, Oklahoma), 1957
- 20.32 Correspondence – Bridgman, Sherman D. (East St. Louis Baptist Association, Illinois), 1971
- 20.33 Correspondence – Briley, Beverly, 1958-1967
- 20.34 Correspondence – Brimm, Hugh A. (Carver School of Missions and Social Work), 1958
- 20.35 Correspondence – Britton, Charles A. (Methodist Publishing House), 1958
- 20.36 Correspondence – Broach, Claude U., 1964-1974
- 20.37 Correspondence – Broadman Books Committee, 1964-1974
- 20.38 Correspondence – Broadus, Ed (Ridgecrest Baptist Assembly), 1957

- 20.39 Correspondence – Brogan, Dick (Mississippi Baptist Convention), 1971
- 20.40 Correspondence – Brooks, Nathan (North Carolina Baptist Convention), 1957-1968
- 20.41 Correspondence – Brooks, Otis C., 1964
- 20.42 Correspondence – Brown, Enoch C., 1973
- 20.43 Correspondence – Brown, J. C. (President, Woman’s Missionary Union, Friendly Road Baptist Church, Greensboro, North Carolina), 1966
- 20.44 Correspondence – Brown, J. Harold (Bessemer Baptist Association, Alabama), 1965
- 20.45 Correspondence – Brown, Jack (Union University), 1967
- 20.46 Correspondence – Brown, Webster C. (Missouri Baptist Convention), 1971
- 20.47 Correspondence – Browne, Ben (American Baptist Convention), 1957
- 20.48 Correspondence – Bruce, H. D. (Texas Baptist Men), 1970
- 20.49 Correspondence – Brunson, Ralph L. (Nashville Young Men’s Christian Association), 1965
- 20.50 Correspondence – Bryan, Gainer E. (Georgia Baptist Convention), 1958
- 20.51 Correspondence – Bryant, C. E. (Baptist World Alliance), 1963
- 20.52 Correspondence – Bryant, Richard G. (San Diego Southern Baptist Association of California), 1958-1963
- 20.53 Correspondence – Bu, 1957-1972
- 20.54 Correspondence – Buchanan, John H. (House of Representative), 1971
- 20.55 Correspondence – Buehler, Carl (American Press), 1958
- 20.56 Correspondence – Bullock, Henry M. (General Secretary, United Methodist Church Publishers), 1958
- 20.57 Correspondence – Bullock, Henry M. (Division of Curriculum Resources, United Methodist Publishing House), 1962-1971
- 20.58 Correspondence – Bundy, Edgar, Mrs. (Church League of America), 1966-1970
- 20.59 Correspondence – Burke, Kenneth. E. (Baptist General Association of Virginia), 1963
- 20.60 Correspondence – Burkey, W. A. (East Bay Association, California), 1961
- 20.61 Correspondence – Burkey, W. A. (Los Angeles Southern Baptist Association, California), 1968-1970
- 20.62 Correspondence – Burleson, James (Oakland City College, Indiana), 1969
- 20.63 Correspondence – Burns, Horace F. (Editor, *Baptist New Mexican*), 1966
- 20.64 Correspondence – Burress, Frank B. (Wisconsin-Minnesota Baptist Association), 1957
- 20.65 Correspondence – Burton, Joe W., 1966-1969
- 20.66 Correspondence – Busche, J. Robert (American Lutheran Church), 1970
- 20.67 Correspondence – Bush, Ellis M. (Alabama Baptist Convention), 1970-1973
- 20.68 Correspondence – Butler, Burris (Standard Publishing Foundation), 1958
- 20.69 Correspondence – Buxton, Clyne W. (Church of God Publications), 1969
- 20.70 Correspondence – Byers, J. E. (Lewis-Clark Baptist Association, Idaho), 1973
- 20.71 Correspondence – Bynum, Walker (Coosa River Baptist Association, Alabama), 1963
- 20.72 Correspondence – Byrd, David Q., 1963-1973
- 20.73 Correspondence – Byrne, Caby E. (Baptist Ministry to Military Personnel), 1969
- 20.74 Correspondence – Byron, Charles E., 1961
- 20.75 Correspondence – Cadwalder, C.S., 1964-1965
- 20.76 Correspondence – Cagle-Caldwell, 1958-1973
- 20.77 Correspondence – Caldwell, C. W. (Arkansas Baptist Convention), 1958
- 20.78 Correspondence – Caldwell, George (Alabama Baptist Convention), 1973

- 20.79 Correspondence – Campbell, 1957-1973
- 20.80 Correspondence – Campbell, Carl G. (Alabama Baptist Convention), 1964
- 20.81 Correspondence – Campbell, Doak S. and Edna, 1958-1973
- 20.82 Correspondence – Canadian Baptist Cooperation Committee, 1967-1968
- 20.83 Correspondence – Canadian Baptists, 1957
- 20.84 Correspondence – Canning, John R. (Oregon Baptist Convention), 1958
- 20.85 Correspondence – Cannon-Capra, 1957-1973
- 20.86 Correspondence – Cantrell, J. C. (Baptist Foundation of Texas), 1966
- 20.87 Correspondence – Card, Phillip T. (Colorado Baptist Convention), 1966
- 20.88 Correspondence – Cargo, Howard, 1965
- 20.89 Correspondence – Carlin, Paul (Evangelist), 1961
- 20.90 Correspondence – Carlson, C. Emmanuel (Baptist Joint Committee on Public Affairs), 1957
- 20.91 Correspondence – Carlson, E. Leslie (Southwestern Baptist Theological Seminary), 1964
- 20.92 Correspondence – Carpenter-Carver, 1957-1973
- 20.93 Correspondence – Carpenter, L. L. (*Biblical Recorder*), 1957
- 20.94 Correspondence – Carr, Joe (Tennessee Secretary of State), 1957-1958
- 20.95 Correspondence – Carrier, Wallace, 1957-1958
- 20.96 Correspondence – Carroll, Albert, 1958-1976
- 20.97 Correspondence – Carter, J. O., 1958-1968
- 20.98 Correspondence – Carter, John (Dallas Baptist College), 1970
- 20.99 Correspondence – Carter, John F. (Clarke Memorial College, Mississippi), 1958
- 20.100 Correspondence – Carter, Melvin R., 1964-1967
- 20.101 Correspondence – Carter, Robert (Guadalupe Baptist Association), 1969
- 20.102 Correspondence – Carter, Thomas E. (Baptist Foundation of Oklahoma), 1973
- 20.103 Correspondence – Carty, James W. Jr. (*Nashville Tennessean*), 1957-1958
- 20.104 Correspondence – Casa Publicadora Batista (Brazil), 1957
- 20.105 Correspondence – Casebier, Erwin, Mr. and Mrs., 1957-1967
- 20.106 Correspondence – Casey-Caughman, 1957-1973
- 20.107 Correspondence – Cash, Johnny, 1969
- 20.108 Correspondence – Castro, Ray (Temple Bautista, California), 1974
- 20.109 Correspondence – Caudill, Herbert, 1957-1958
- 20.110 Correspondence – Caudill, R. Paul, 1957-1970
- 20.111 Correspondence – Causey, R. W. “Jack”, 1973-1974
- 20.112 Correspondence – CBS News, 1973
- 20.113 Correspondence – Cerf, Bennett (Random House), 1967-1968

Box 21

- 21.1 Correspondence – Chabikwa, Wilfred (Rhodesia, Africa), 1971
- 21.2 Correspondence – Chacko, P.K. (Christian Perfect Movement Bible Institute, India), 1971
- 21.3 Correspondence – Chadwick – Chatham, 1957-1973
- 21.4 Correspondence – Chafin, Kenneth L. (Southwestern Baptist Theological Seminary), 1963-1969
- 21.5 Correspondence – Chambliss, Hugh D. (Madison Baptist Association, Alabama), 1968

- 21.6 Correspondence – Chandler, John W. (William College, Massachusetts), 1958
- 21.7 Correspondence – Chandler, Lane T., 1964
- 21.8 Correspondence – Chandler, J. A. (Elmore Baptist Association, Alabama), 1962
- 21.9 Correspondence – Charlotte Property, 1956
- 21.10 Correspondence – Charton, Frank G. (Tennessee Baptist Convention), 1970
- 21.11 Correspondence – Chaskin, Judson (William Carey College, Mississippi), 1960
- 21.12 Correspondence – Chastin, Wayne D. (Southern Baptist Theological Seminary), 1958
- 21.13 Correspondence – Chasteen, Ed (William Jewell College, Missouri), 1968
- 21.14 Correspondence – Chasteen, Ed
- 21.15 Correspondence – Cheatham – Christian, 1957-1973
- 21.16 Correspondence – Cherry, Russell T., 1957
- 21.17 Correspondence – Chester, Harry S. (University of Louisville), 1958
- 21.18 Correspondence – Chung, Jonathan (Hong Kong), 1966
- 21.19 Correspondence – Childs, James Saxon, 1964
- 21.20 Correspondence – Childs, S. Lawrence (Mecklenburg Baptist Association, North Carolina), 1970
- 21.21 Correspondence – Chiles, H.C., 1969-1970
- 21.22 Correspondence – Chinese Southern Baptist Church (San Francisco, California), 1972
- 21.23 Correspondence – Chi-Tung, Lam (President , Hong-Kong Baptist College), 1967
- 21.24 Correspondence – Choy, Sam (Hawaii Baptist Convention), 1967-1974
- 21.25 Correspondence – Christian, John R., 1968-1971
- 21.26 Correspondence – Chung, Sophie, 1972-1973
- 21.27 Correspondence – Chunn, Prentis W., 1957-1958
- 21.28 Correspondence – Clark, Carl A. (Southwestern Baptist Theological Seminary), 1957
- 21.29 Correspondence – Clark, Charles (Houston Baptist College, Texas), 1972
- 21.30 Correspondence – Clark – Clayton, 1957-1973
- 21.31 Correspondence – Clark, J.L. (Southern Missionary College, Tennessee), 1971
- 21.32 Correspondence – Clark, Joe R. (Mrs.) (Mississippi Baptist Convention), 1957
- 21.33 Correspondence – Clark, William (Purdue University, Indiana), 1958
- 21.34 Correspondence – Clark, William L. (United States Army Chaplain), 1962
- 21.35 Correspondence – Clarke, Lewis E. (Scotland Baptist Evangelistic Crusade)- 1960
- 21.36 Correspondence – Clarkson, Francis O., 1962
- 21.37 Correspondence – Claxon, W. Neville (Nigerian Baptist Convention), 1957
- 21.38 Correspondence – Claypool, John R., 1958-1970
- 21.39 Correspondence – Clayton, Clyde (Baptist general Convention of Oklahoma), 1962-1967
- 21.40 Correspondence – Clegg, J.L. (Georgia Baptist Convention), 1957
- 21.41 Correspondence – Clement – Clyburn, 1957-1973
- 21.42 Correspondence – Clement, Frank (Governor of Tennessee), 1956-1966
- 21.43 Correspondence – Clendaniel, Kenneth S. (Clear Creek Mountain Preacher’s Bible School, Kentucky), 1957
- 21.44 Correspondence – Cleverdon, L.G., 1957
- 21.45 Correspondence – Clinard, Gordon (Baptist General Convention of Texas), 1967
- 21.46 Correspondence – Clinton, Germaine (University of Toronto Press, Canada)
- 21.47 Correspondence – Clinton. J.L. (Cooke County Baptist Association, Texas), 1965
- 21.48 Correspondence – Clinton, William Lee (Brazil), 1957
- 21.49 Correspondence – Coa- Cog, 1957-1973

- 21.50 Correspondence – Cobb, Clyde (Grainger County Baptist Association, Tennessee), 1965
- 21.51 Correspondence – Cobb, Clyde (Cumberland Association of Baptists, Tennessee), 1962
- 21.52 Correspondence – Cobb, L.B. (Baptist General Convention of Texas), 1956-1957
- 21.53 Correspondence – Cockrell, Charles L., 1962-1969
- 21.54 Correspondence – Coggin, James (Travis Avenue Baptist Church , Fort Worth, Texas), 1964
- 21.55 Correspondence – Coke, Charles, 1968
- 21.56 Correspondence – Coker, Dan, 1957-1960
- 21.57 Correspondence – Col- Com, 1957-1973
- 21.58 Correspondence – Cole, Diane (Southern Baptist Theological Seminary), 1968
- 21.59 Correspondence – Cole, G.M., 1960-1969
- 21.60 Correspondence – Cole, James F. (*Baptist Message*, Louisiana), 1967
- 21.61 Correspondence – Cole, Victor, 1964-1965
- 21.62 Correspondence – Coleman, H.S. (Arkansas Valley Baptist Association), 1957
- 21.63 Correspondence – Coleman, J. Rupert (Taiwan), 1974
- 21.64 Correspondence – Coleman, John W. (Oklahoma School of Religion), 1957
- 21.65 Correspondence – Coleman, L.H. (Memphis State University, Tennessee), 1958
- 21.66 Correspondence – Coleman, T. Rupert, 1961-1973
- 21.67 Correspondence – Collier, Glenn, 1964-1966
- 21.68 Correspondence – Collins, Lloyd W. (Missouri Baptist Convention), 1964-1969
- 21.69 Correspondence – Collum, W.R. (Wake Forest University), 1958
- 21.70 Correspondence – Colvin, A.B. (Kentucky Baptist Convention), 1958
- 21.71 Correspondence – Combs, E.J. (Language Mission- Home Mission Board, Southern Baptist Convention), 1956
- 21.72 Correspondence – Combs, E.J. (California Baptist Convention), 1966-1972
- 21.73 Correspondence – Combs, W. Doyle (Muscle Shoals Baptist Association, Alabama), 1964
- 21.74 Correspondence – Compere, W. Lowrey (President of Clarke Memorial College, Mississippi)
- 21.75 Correspondence – Complaints – 1958 (Folder 1 of 2)
- 21.76 Correspondence – Complaints – 1958 (Folder 2 of 2)
- 21.77 Correspondence – Complaints – 1962 (Folder 1 of 3)
- 21.78 Correspondence – Complaints – 1962 (Folder 2 of 3)
- 21.79 Correspondence – Complaints - 1962 (Folder 3 of 3)
- 21.80 Correspondence – Complaints – 1962-1963 (Folder 1 of 3)
- 21.81 Correspondence – Complaints – 1962-1963 (Folder 2 of 3)
- 21.82 Correspondence – Complaints – 1962-1963 (Folder 3 of 3)
- 21.83 Correspondence – Complaints – 1963 (Folder 1 of 2)
- 21.84 Correspondence – Complaints – 1963 (Folder 2 of 2)
- 21.85 Correspondence – Complaints – 1964 (Folder 1 of 3)
- 21.86 Correspondence – Complaints – 1964 (Folder 2 of 3)
- 21.87 Correspondence – Complaints – 1964 (Folder 3 of 3)
- 21.88 Correspondence – Complaints – 1964-1965 (Folder 1 of 2)
- 21.89 Correspondence – Complaints – 1964-1965 (Folder 2 of 2)

Box 22

- 22.1 Correspondence – Complaints, 1965-1966 (Folder 1 of 4)
- 22.2 Correspondence – Complaints, 1966-1966 (Folder 2 of 4)
- 22.3 Correspondence – Complaints, 1966-1966 (Folder 3 of 4)
- 22.4 Correspondence – Complaints, 1966-1966 (Folder 4 of 4)
- 22.5 Correspondence – Complaints, 1966-1967 (Folder 1 of 4)
- 22.6 Correspondence – Complaints, 1966-1967 (Folder 2 of 4)
- 22.7 Correspondence – Complaints, 1966-1967 (Folder 3 of 4)
- 22.8 Correspondence – Complaints, 1966-1967 (Folder 4 of 4)
- 22.9 Correspondence – Complaints, 1967-1968 (Folder 1 of 4)
- 22.10 Correspondence – Complaints, 1967-1968 (Folder 2 of 4)
- 22.11 Correspondence – Complaints, 1967-1968 (Folder 3 of 4)
- 22.12 Correspondence – Complaints, 1967-1968 (Folder 4 of 4)
- 22.13 Correspondence – Complaints, 1968-1969 (Folder 1 of 2)
- 22.14 Correspondence – Complaints, 1968-1969 (Folder 2 of 2)
- 22.15 Correspondence – Complaints, 1969-1970 (Folder 1 of 3)
- 22.16 Correspondence – Complaints, 1969-1970 (Folder 2 of 3)
- 22.17 Correspondence – Complaints, 1969-1970 (Folder 3 of 3)
- 22.18 Correspondence – Complaints, 1970-1971 (Folder 1 of 2)
- 22.19 Correspondence – Complaints, 1970-1971 (Folder 2 of 2)
- 22.20 Correspondence – Complaints, 1971-1972

Box 23

- 23.1 Correspondence – Complaints – Book Stores, 1961-1962
- 23.2 Correspondence – Complaints – Book Stores, 1963-1971
- 23.3 Correspondence – Complaints – Book Stores, 1971-1975
- 23.4 Correspondence – Complaints – Broadman Bible Commentary, 1969-1970
- 23.5 Correspondence – Complaints – Broadman Bible Commentary, 1970
- 23.6 Correspondence – Complaints – Broadman Bible Commentary, 1971
- 23.7 Correspondence – Complaints – Broadman Bible Commentary, 1972
- 23.8 Correspondence – Complaints – Burton's Article, 1964
- 23.9 Correspondence – Complaints – Carter's Article, 1964
- 23.10 Correspondence – Complaints – Church Training Literature, September – December 1969
- 23.11 Correspondence – Complaints – Church Training Literature, January – February 1970
- 23.12 Correspondence – Complaints – Church Training Literature, March 1970
- 23.13 Correspondence – Complaints – Church Training Literature, April – May 1970
- 23.14 Correspondence – Complaints – Church Training Literature, June – July 1970
- 23.15 Correspondence – Complaints – Church Training Literature, September 1970
- 23.16 Correspondence – Complaints – Church Training Literature, 1971 (Folder 1 of 2)
- 23.17 Correspondence – Complaints – Church Training Literature, 1971 (Folder 2 of 2)
- 23.18 Correspondence – Complaints – Church Training Literature, 1971-1972
- 23.19 Correspondence – Complaints – Church Training Literature, 1972-1975

Box 24

- 24.1 Correspondence – Complaints – General Complaints and Suggestions, 1974-1975 (Folder 1 of 2)
- 24.2 Correspondence – Complaints – General Complaints and Suggestions, 1974-1975 (Folder 2 of 2)
- 24.3 Correspondence – Complaints – Independent Publishers, March-May 1972
- 24.4 Correspondence – Complaints – July 5 Training Union Lesson, 1964-1965 (Folder 1 of 12)
- 24.5 Correspondence – Complaints – July 5 Training Union Lesson, 1964-1965 (Folder 2 of 12)
- 24.6 Correspondence – Complaints – July 5 Training Union Lesson, 1964-1965 (Folder 3 of 12)
- 24.7 Correspondence – Complaints – July 5 Training Union Lesson, 1964-1965 (Folder 4 of 12)
- 24.8 Correspondence – Complaints – July 5 Training Union Lesson, 1964-1965 (Folder 5 of 12)
- 24.9 Correspondence – Complaints – July 5 Training Union Lesson, 1964-1965 (Folder 6 of 12)
- 24.10 Correspondence – Complaints – July 5 Training Union Lesson, 1964-1965 (Folder 7 of 12)
- 24.11 Correspondence – Complaints – July 5 Training Union Lesson, 1964-1965 (Folder 8 of 12)
- 24.12 Correspondence – Complaints – July 5 Training Union Lesson, 1964-1965 (Folder 9 of 12)
- 24.13 Correspondence – Complaints – July 5 Training Union Lesson, 1964-1965 (Folder 10 of 12)
- 24.14 Correspondence – Complaints – July 5 Training Union Lesson, 1964-1965 (Folder 11 of 12)
- 24.15 Correspondence – Complaints – July 5 Training Union Lesson, 1964-1965 (Folder 12 of 12)
- 24.16 Correspondence – Complaints – Literature, 1964-1965
- 24.17 Correspondence – Complaints – Literature, 1971-1974
- 24.18 Correspondence – Complaints – Message of Genesis, 1961
- 24.19 Correspondence – Complaints – Message of Genesis, March 1962

Box 25

- 25.1 Correspondence – Complaints – Message of Genesis, April – June 1962
- 25.2 Correspondence – Complaints – Message of Genesis, July – September 1962
- 25.3 Correspondence – Complaints – Message of Genesis, October – December 1962
- 25.4 Correspondence – Complaints – Message of Genesis, January – March 1963
- 25.5 Correspondence – Complaints – National Churches of Christ, 1963-1964
- 25.6 Correspondence – Complaints – National Council of Churches, 1961-1965
- 25.7 Correspondence – Complaints – National Council of Churches, 1965-1974
- 25.8 Correspondence – Complaints – Other Literature, 1974-1975

- 25.9 Correspondence – Complaints – Political Books, 1964
- 25.10 Correspondence – Complaints – Sunday School Literature, 1969-1970
- 25.11 Correspondence – Complaints – Sunday School Literature, February – August 1971
- 25.12 Correspondence – Complaints – Sunday School Literature, 1970-1971
- 25.13 Correspondence – Complaints – Sunday School Literature, 1971-1972 (Folder 1 of 2)
- 25.14 Correspondence – Complaints – Sunday School Literature, 1971-1972 (Folder 2 of 2)
- 25.15 Correspondence – Complaints – Sunday School Literature, 1972-1973
- 25.16 Correspondence – Complaints – Sunday School Literature, 1973-1974
- 25.17 Correspondence – Complaints – Sunday School Literature, 1974-1975 (Folder 1 of 2)

Box 26

- 26.1 Correspondence – Complaints – Sunday School Literature, 1974-1975 (Folder 2 of 2)
- 26.2 Correspondence – Complaints – Training Union, 1964
- 26.3 Correspondence – Complaints – Training Union, 1964-1965 (Folder 1 of 2)
- 26.4 Correspondence – Complaints – Training Union, 1964-1965 (Folder 2 of 2)
- 26.5 Correspondence – Complaints – Training Union, 1965 (Folder 1 of 4)
- 26.6 Correspondence – Complaints – Training Union, 1965 (Folder 2 of 4)
- 26.7 Correspondence – Complaints – Training Union, 1965 (Folder 3 of 4)
- 26.8 Correspondence – Complaints – Training Union, 1965 (Folder 4 of 4)
- 26.9 Correspondence – Complaints – Uniform Lessons, 1961-1963
- 26.10 Correspondence – Complaints – Uniform Lessons, 1964
- 26.11 Correspondence – Complaints – Uniform Lessons, 1964-1965
- 26.12 Correspondence – Complaints – Uniform Lessons, 1965-1974
- 26.13 Correspondence – Complaints and Suggestions, 1953-1958
- 26.14 Correspondence – Complaints and Suggestions, 1959

Box 27

- 27.1 Correspondence – Complaints and Suggestions, 1960
- 27.2 Correspondence – Complaints and Suggestions, 1961 (Folder 1 of 3)
- 27.3 Correspondence – Complaints and Suggestions, 1961 (Folder 2 of 3)
- 27.4 Correspondence – Complaints and Suggestions, 1961 (Folder 3 of 3)
- 27.5 Correspondence – Complaints and Suggestions (Segregation), 1961
- 27.6 Correspondence – Complaints and Suggestions, 1970-1971
- 27.7 Correspondence – Complaints and Suggestions, 1972-1973
- 27.8 Correspondence – Complaints and Suggestions, October 1973 – September 1974
- 27.9 Correspondence – Compliments – October 1970 – September 1971
- 27.10 Correspondence – Compton, B.D. (Seminario Teological Bautista Internacional, Colombia), 1969
- 27.11 Correspondence – Compton, James, 1960-1972
- 27.12 Correspondence – Con, 1957-1973
- 27.13 Correspondence – Conger, Helen
- 27.14 Correspondence – Conley, Franklin (Belmont University, Tennessee), 1969
- 27.15 Correspondence – Conley, Joe M. (American Baptist Theological Seminary, Nashville, Tennessee), 1965

- 27.16 Correspondence – Conner, John T. (Secretary of Commerce of U.S.), 1966
- 27.17 Correspondence – Connelly, H. Walton, Jr. (Virginia Baptist Convention), 1964
- 27.18 Correspondence – Conway, G.D. (Baptist Ministers' Institute, Canada), 1961
- 27.19 Correspondence – Cook, 1957-1971
- 27.20 Correspondence – Cook, Daniel E. (Southern Baptist Theological Seminary), 1968
- 27.21 Correspondence – Cook, Gertrude Harris, 1962-1964
- 27.22 Correspondence – Cook, Robert S. (Florida Baptist Convention), 1958-1969
- 27.23 Correspondence – Cook, Stanley E., 1955
- 27.24 Correspondence – Cookenour-Cooper, 1958-1973
- 27.25 Correspondence – Cooper, James H. (Protestant Church- Owned Publishers' Association), 1957
- 27.26 Correspondence – Cooper, Owen, 1958-1974
- 27.27 Correspondence – Cooper, W. Lowey (Seminaries Internacional Teologico Bautista, Buenos Aires), 1963
- 27.28 Correspondence – Cop, 1958-1963
- 27.29 Correspondence – Cope, Quille (President, Middle Tennessee State University), 1960
- 27.30 Correspondence – Copeland, Clyde N, 1967
- 27.31 Correspondence – Cor, 1957-1972
- 27.32 Correspondence – Corder, Loyd (Home Mission Board), 1968
- 27.33 Correspondence – Cornett, R. Orin (Education Commission, Southern Baptist Convention), 1958
- 27.34 Correspondence – Costner, Robert L. (Raleigh Baptist Association, North Carolina), 1968
- 27.35 Correspondence – Cotey, Eugene (Pastor, FBC Murfreesboro, TN), 1964-1971
- 27.36 Correspondence – Cothen, Grady C. (President, Oklahoma Baptist University), 1965-1970
- 27.37 Correspondence – Cottrell, John L. (BSSB Trustee), 1962-1970
- 27.38 Correspondence – Cu, 1957-1968
- 27.39 Correspondence – Council on International Books for Children, 1970
- 27.40 Correspondence – Council of National Organization for Children and Youth, 1965
- 27.41 Correspondence – Counts, Esther, 1960-1963
- 27.42 Correspondence – Cov, 1968
- 27.43 Correspondence – Covington, Don O. (Baptist General Convention of Texas), 1962
- 27.44 Correspondence – Cowheads, Charles (Baptist Mission, Kowloon, Hong Kong), 1964
- 27.45 Correspondence – Cowling- Cox, 1958-1974
- 27.46 Correspondence – Cox, Elmo (Baptist General Convention of West Virginia), 1970
- 27.47 Correspondence – Cox, Norman W.
- 27.48 Correspondence – Coy- Cozens, 1966-1969
- 27.49 Correspondence – Crabb, A.L (George Peabody College for Teachers, Tennessee), 1958
- 27.50 Correspondence – Crabtree, T.T., 1963-1972
- 27.51 Correspondence – Craft –Crench, 1957-1973
- 27.52 Correspondence – Craft, Mel C. (Arizona Southern Baptist Convention), 1961-1971
- 27.53 Correspondence – Crago, T. Howards (Australian Baptist Convention) 1957-1965
- 27.54 Correspondence – Craig, Coleman (*Baptist Review*, Texas), 1971
- 27.55 Correspondence – Craig, Floyd A. (Baptist General Convention of Oklahoma), 1966
- 27.56 Correspondence – Craig, Robert E. (President, Union University, Tennessee), 1968

- 27.57 Correspondence – Crandall, Paul Edward (Richmond Baptist Association, Virginia), 1958-1970
- 27.58 Correspondence – Crank Letters, 1974-1975
- 27.59 Correspondence – Crawley, Winston (Foreign Mission Board, Southern Baptist Convention), 1959
- 27.60 Correspondence – Cree, Arch (Stanly Baptist Association), 1957
- 27.61 Correspondence – Crieviewood Baptist Church, Nashville, Tennessee, 1969
- 27.62 Correspondence – Criswall, W.A., 1956-1972
- 27.63 Correspondence – Crocker –Crowell, 1957-1973
- 27.64 Correspondence – Cromer, William R. (Southern Baptist Theological Seminary), 1958
- 27.65 Correspondence – Crosby, Edgar M. (Sarepta Baptist Association, Georgia), 1958-1964
- 27.66 Correspondence – Cross, A.L. (George Peabody College for Teachers), 1960
- 27.67 Correspondence – Cross, George L. (University of Oklahoma), 1968
- 27.68 Correspondence – Crouch, Kenneth E. (Bedford Bulletin-Democrat, Virginia), 1967
- 27.69 Correspondence – Crouch, William Henry, 1957
- 27.70 Correspondence – Crouch, W. Perry, 1957
- 27.71 Correspondence – Crow, Dorsey L., 1957-1966
- 27.72 Correspondence – Crowe, J.M., 1953-1959
- 27.73 Correspondence – Crumpler- Crutchfield, 1957-1973
- 27.74 Correspondence – Crusade, Christian, 1961
- 27.75 Correspondence – Crusade of The Americas, 1968
- 27.76 Correspondence – Crutchfield, John (Missouri Baptist Convention), 1967-1969
- 27.77 Correspondence – Cu, 1957-1973
- 27.78 Correspondence – Culbertson, Mark (Good News Association)
- 27.79 Correspondence – Cullom, Peter E. (Fishers of Men, Incorporated), 1965
- 27.80 Correspondence – Cully, Iris (Divinity School, Yale University), 1971
- 27.81 Correspondence – Culpepper, Mary H. (Southern Baptist Religious Education Association), 1965
- 27.82 Correspondence – Cumble, William J. (Mount Vermon Baptist Association, Virginia), 1967
- 27.83 Correspondence – Cumble, William J. (Mount Vermon Baptist Association, Virginia), 1970
- 27.84 Correspondence – Cummings, D.J. (Presbyterian Church, U.S.A), 1957
- 27.85 Correspondence – Cummings, Bryant M. (Mississippi Baptist Convention), 1958-1965
- 27.86 Correspondence – Cummins, George W. (Chaplains Commission, Home Mission Board, Southern Baptist Convention), 1959
- 27.87 Correspondence – Curry, Bradford (Indian River Baptist Association, Florida), 1973
- 27.88 Correspondence – Curry, Charles F. (William Jewel College, Missouri), 1969
- 27.89 Correspondence – Cutrell, Clarence H. (Grenada- Yalobusha Baptist Association, Mississippi), 1965
- 27.90 Correspondence – Cutter, Donald L. (Glorieta Baptist Assembly), 1961
- 27.91 Correspondence – Dabney, C.A., 1956-1968
- 27.92 Correspondence – Dab- Dal, 1961-1967
- 27.93 Correspondence – Dam- Dan, 1957-1974
- 27.94 Correspondence – Darroll, E.M. (Baptist Union of South Africa), 1956-1964
- 27.95 Correspondence – Dar- Dau, 1957-1973

- 27.96 Correspondence – Davenport, William, 1972-1974
- 27.97 Correspondence – Davidson, 1956-1970
- 27.98 Correspondence – Davies, 1964-1969
- 27.99 Correspondence – Davis, B. Locke, 1956-1973
- 27.100 Correspondence – Davis, 1956-1973
- 27.101 Correspondence – Davison, Vernon, 1956-1967
- 27.102 Correspondence – Daw, Carl P., 1957
- 27.103 Correspondence – Daw- Day, 1956-1973
- 27.104 Correspondence – DeArmond, Raymond T., 1956-1964
- 27.105 Correspondence – Dea, 1956-1967
- 27.106 Correspondence – Deb- Del, 1956-1973
- 27.107 Correspondence – DeHoney, Wayne, 1956-1969
- 27.108 Correspondence – De La Fuente, J.V., 1973
- 27.109 Correspondence – DeLozier, Homer E., 1955
- 27.110 Correspondence – Dem- Den, 1956-1973
- 27.111 Correspondence – Deneen, Robert L., 1962-1969
- 27.112 Correspondence – Denny, Robert, 1956-1973
- 27.113 Correspondence – Dep- Der, 1958-1970
- 27.114 Correspondence – Det- Dez, 1956-1973
- 27.115 Correspondence – Dillon, Ross, 1956-1968
- 27.116 Correspondence – Di, 1956-1970
- 27.117 Correspondence – Dilday, Hooper, 1956-1971
- 27.118 Correspondence – Discontinued Literature, 1971
- 27.119 Correspondence – Dobbies, Gaines, 1955-1973
- 27.120 Correspondence – Dob- Dot, 1956-1973

Box 28

- 28.1 Correspondence – Doctorial Reader, 1970-1971
- 28.2 Correspondence – Donnelley, R.R. & Sons Company, 1954
- 28.3 Correspondence – Dorris, Charles, 1956-1964
- 28.4 Correspondence – Doubleday & Company, 1956-1964
- 28.5 Correspondence – Dougharty, B.W., 1957
- 28.6 Correspondence – Douglas, Mark, 1956-1964
- 28.7 Correspondence – Dou- Doy, 1955-1971
- 28.8 Correspondence – Dove, Bob, 1957-1970
- 28.9 Correspondence – Doverspike, William, 1963-1966
- 28.10 Correspondence – Downtown Motor Inns, 1964-1967
- 28.11 Correspondence – Dr, 1956-1968
- 28.12 Correspondence – Dub- Dug, 1965-1971
- 28.13 Correspondence – Duk, 1957-1974
- 28.14 Correspondence – Duncan, 1955-1972
- 28.15 Correspondence – Dunham, R. Elmer, 1955
- 28.16 Correspondence – Dunn, 1962-1973
- 28.17 Correspondence – Dun- Duz, 1957-1972
- 28.18 Correspondence – Dyer, Luther, 1966-1970

- 28.19 Correspondence – E , 1957-1973
- 28.20 Correspondence – Early, Tracy, 1960-1962
- 28.21 Correspondence – Earthman, William F. Jr., 1967
- 28.22 Correspondence – East, William E., 1970
- 28.23 Correspondence – Eastern Correspondence, 1957
- 28.24 Correspondence – Eaves, James F., 1961-1973
- 28.25 Correspondence – Edens, Jack M., 1958
- 28.26 Correspondence – Eddleman, H. Leo, 1958-1974
- 28.27 Correspondence – Edge, Findley B., 1958-1967
- 28.28 Correspondence – Edington, Earl B., 1962-1965
- 28.29 Correspondence – Edmonson, H. Gaves, 1966
- 28.30 Correspondence – Edmunds, J. Olvie, 1965-1966
- 28.31 Correspondence – Edwards, Ray W., 1969
- 28.32 Correspondence – Eger, Leroy, 1969
- 28.33 Correspondence – Ehrlich, C. Norman, 1958
- 28.34 Correspondence – Eighmy, John, 1972
- 28.35 Correspondence – Elders, William H., 1971
- 28.36 Correspondence – Eldridge, Gail P, 1959
- 28.37 Correspondence – Elkins, Cliff, 1958
- 28.38 Correspondence – Elledge, Paul, 1969
- 28.39 Correspondence – Ellenburg, John, 1958
- 28.40 Correspondence – Eller, E.R., 1965
- 28.41 Correspondence – Eller, Paul H., 1961
- 28.42 Correspondence – Elliff, J.T., 1966
- 28.43 Correspondence – Ellington, Buford, 1960-1969
- 28.44 Correspondence – Elliott, Homer, 1957
- 28.45 Correspondence – Elliott, Kenneth L., 1971
- 28.46 Correspondence – Elliott, Leslie R., 1962
- 28.47 Correspondence – Elliott, Osvern, 1962
- 28.48 Correspondence – Ellis, R. Archie, 1960-1963
- 28.49 Correspondence – Elliott, Ralph H., 1963
- 28.50 Correspondence – Ellis, H. Cowen, 1957-1965
- 28.51 Correspondence – Ellis, Howard, 1957
- 28.52 Correspondence – Elman, Jeff, 1966
- 28.53 Correspondence – Emch, Arnold F., 1958-1962
- 28.54 Correspondence – Emery, Herschell, 1958-1973
- 28.55 Correspondence – Emmons, Martha L., 1957-1962
- 28.56 Correspondence – Engagements, 1958
- 28.57 Correspondence – Engagements, 1960
- 28.58 Correspondence – Engagements, 1961
- 28.59 Correspondence – Engagements, 1962
- 28.60 Correspondence – Engagements, 1963
- 28.61 Correspondence – Engagements, 1963-1964
- 28.62 Correspondence – Engagements, 1964-1965
- 28.63 Correspondence – Engagements, 1965-1966
- 28.64 Correspondence – Engagements, 1966-1967

28.65 Correspondence – Engagements, 1967-1968

Box 29

- 29.1 Correspondence – Engagements, 1968-1969
- 29.2 Correspondence – Engagements, 1969-1970
- 29.3 Correspondence – Engagements, 1970-1971
- 29.4 Correspondence – Engagements, 1971-1972
- 29.5 Correspondence – Engagements, 1972-1973
- 29.6 Correspondence – Engagements, 1973-1974 (Folder 1 of 2)
- 29.7 Correspondence – Engagements, 1973-1974 (Folder 2 of 2)
- 29.8 Correspondence – Enlow, Eugene T., 1961
- 29.9 Correspondence – Epton, Hollis, 1968-1971
- 29.10 Correspondence – Ervin, Robert C., 1961
- 29.11 Correspondence – Estes, Joseph R., 1972
- 29.12 Correspondence – Eudaly, N.H. (Baptist Spanish Publishing House, El Paso, Texas), 1955-1967
- 29.13 Correspondence – Evans, Amon Carter (Vice President, Nashville Tennessee), 1962
- 29.14 Correspondence – Evans, Ellis B., 1969
- 29.15 Correspondence – Evans, Harold T. (Blue River Baptist Association, Missouri), 1972
- 29.16 Correspondence – Evans, J.B., 1964
- 29.17 Correspondence – Evans, Wayne (Southwestern Baptist Theological Seminary), 1962-1968
- 29.18 Correspondence – Evenson, C. Richard (American Lutheran Church), 1967
- 29.19 Correspondence – External, 1968-1971
- 29.20 Correspondence – Fa, 1956-1971
- 29.21 Correspondence – Faesimile Signature Plates, 1962
- 29.22 Correspondence – Falwell, R.H., 1957-1973
- 29.23 Correspondence – Fanning, Bucker, 1960-1965
- 29.24 Correspondence – Farmer, John A., 1958-1973
- 29.25 Correspondence – Fe, 1957-1974
- 29.26 Correspondence – Feezor, Forest, 1964-1974
- 29.27 Correspondence – Fi, 1957-1973
- 29.28 Correspondence – Filmstrip, 1970-1971
- 29.29 Correspondence – First Baptist, 1958-1972
- 29.30 Correspondence – First Baptist Church, Nashville, Tennessee, 1964-1973
- 29.31 Correspondence – Fisher, Ben, 1964-1969
- 29.32 Correspondence – Fite, Harley, 1965-1969
- 29.33 Correspondence – Fl, 1957-1973
- 29.34 Correspondence – Fleming, Sam M. (Third National Bank), 1957-1969

Box 30

- 30.1 Correspondence – Fo, 1957-1974
- 30.2 Correspondence – Ford, Agnes, 1956-1961
- 30.3 Correspondence – Ford, J. Howard, 1958-1966

- 30.4 Correspondence – Ford, J.T., 1963
- 30.5 Correspondence – Foreign Mission Board, 1956-1969
- 30.6 Correspondence – Form & Guide Letters, 1961-1966
- 30.7 Correspondence – Fra, 1960-1973
- 30.8 Correspondence – Freedom Foundation, 1958-1965
- 30.9 Correspondence – Fre, 1958-1974
- 30.10 Correspondence – Fri- Fro, 1958-1973
- 30.11 Correspondence – Frith, Charlie, 1960-1968
- 30.12 Correspondence – Fru, 1958-1959
- 30.13 Correspondence – Fuller, J. Woodrow, 1964-1972
- 30.14 Correspondence – Fuguay, C. Murray, 1958-1964
- 30.15 Correspondence – Fu, 1959-1973
- 30.16 Correspondence – Gabhart, Herbert, 1957-1973
- 30.17 Correspondence – Gab- Gap, 1957-1971
- 30.18 Correspondence – Gas- Gaz, 1958-1973
- 30.19 Correspondence – Gar, 1958-1974
- 30.20 Correspondence – Garlow, Lyle, 1963-1970
- 30.21 Correspondence – Garrison, Searcy, 1958-1962
- 30.22 Correspondence – Ge, 1960-1969
- 30.23 Correspondence – General Association of Baptists in Kentucky, 1957
- 30.24 Correspondence – George, P. Amos
- 30.25 Correspondence – Gil- Gh, 1957-1974
- 30.26 Correspondence – Gilleland, Roy J., 1964-1972
- 30.27 Correspondence – Gillespie, Pete, 1957-1971
- 30.28 Correspondence – Gir, 1957-1964
- 30.29 Correspondence – Gl, 1957-1973
- 30.30 Correspondence – Go, 1958-1969
- 30.31 Correspondence – Gober, E.C., 1972
- 30.32 Correspondence – Gra, 1957-1974
- 30.33 Correspondence – Graham, Billy, 1957-1971
- 30.34 Correspondence – Granade, Sam, 1968-1972
- 30.35 Correspondence – Gray, Rel, 1957-1958
- 30.36 Correspondence – Gre, 1957-1974
- 30.37 Correspondence – Grater Southwest Church Music Company, 1968
- 30.38 Correspondence – Green, 1958-1974
- 30.39 Correspondence – Greene, 1962-1974
- 30.40 Correspondence – Grey, J.D., 1958-1972
- 30.41 Correspondence – Gro, 1957-1967
- 30.42 Correspondence – Groner, Frank S., 1957-1968
- 30.43 Correspondence – Gru, 1957-1970
- 30.44 Correspondence – Guffin, Gilbert, 1961-1970
- 30.45 Correspondence – Gu- Gw, 1960-1969
- 30.46 Correspondence – Hab- Hak, 1957-1972
- 30.47 Correspondence – Haggai, Thomas Stephens, 1958-1965
- 30.48 Correspondence – Hallock, E.F., 1957-1966
- 30.49 Correspondence – Hal, 1957-1974

- 30.50 Correspondence – Hall, 1958-1971
- 30.51 Correspondence – Hall, David C., 1965-1973
- 30.52 Correspondence – Ham, 1957-1973
- 30.53 Correspondence – Hansley, Gene B., 1959-1961
- 30.54 Correspondence – Han, 1960-1971
- 30.55 Correspondence – Hara- Hard, 1958-1971
- 30.56 Correspondence – Hark- Harp, 1957-1972
- 30.57 Correspondence – Harr, 1957-1973
- 30.58 Correspondence – Hart- Harz, 1957-1972
- 30.59 Correspondence – Has- Haw, 1957-1972
- 30.60 Correspondence – Hawkins, B.F., 1958-1965
- 30.61 Correspondence – Hay, 1958-1971
- 30.62 Correspondence – Hays, Brooks (Congressman), 1958-1973
- 30.63 Correspondence – Hes- Hed, 1957-1973
- 30.64 Correspondence – Hef- Hei, 1957-1971
- 30.65 Correspondence – Hel- Hem, 1957-1973
- 30.66 Correspondence – Henry, Carl F.H., 1966-1967
- 30.67 Correspondence – Herring, Ralph A., 1957-1958
- 30.68 Correspondence – Her- Hes, 1957-1971
- 30.69 Correspondence – Heaster, H.I., 1964-1966
- 30.70 Correspondence – Hestor, H.O. (Alabama), 1957-1965
- 30.71 Correspondence – Hew, 1958-1971
- 30.72 Correspondence – Hib- Hig, 1957-1970
- 30.73 Correspondence – Hil, 1957-1973
- 30.74 Correspondence – Hill, John L., 1957-1959
- 30.75 Correspondence – Hill, Sam S. Jr., 1972
- 30.76 Correspondence – Hin- Hix, 1958-1972
- 30.77 Correspondence – Hobbs, Herschel, 1957-1973
- 30.78 Correspondence – Hob- Hoi, 1957-1974
- 30.79 Correspondence – Hol, 1957-1972
- 30.80 Correspondence – Holcomb, T.L. and Luther, 1957-1974
- 30.81 Correspondence – Holland, W.T., 1957-1967
- 30.82 Correspondence – Hollis, Harry, 1957-1968

Box 31

- 31.1 Correspondence – Hom- Hoo, 1957-1971
- 31.2 Correspondence – Hop, 1957-1973
- 31.3 Correspondence – Hor- Hov, 1957-1970
- 31.4 Correspondence – House Correspondence, 1956-1974
- 31.5 Correspondence – Howard, J.R., 1957-1958
- 31.6 Correspondence – Howse, W.L., 1965
- 31.7 Correspondence – Howse, W.K., 1957-1974
- 31.8 Correspondence – How- Hoy, 1957-1973
- 31.9 Correspondence – Hub- Hug, 1957- 1974
- 31.10 Correspondence – Hudgins, W. Douglas, 1957-1968

- 31.11 Correspondence – Hul- Hum, 1958-1971
- 31.12 Correspondence – Hultgreen, W.C., 1957-1964
- 31.13 Correspondence – Hun, 1957-1971
- 31.14 Correspondence – Hur- Hy, 1958-1970
- 31.15 Correspondence – I, 1957-1972
- 31.16 Correspondence – Ichter, Bill H. (Baptist Convention of Brazil), 1960-1970
- 31.17 Correspondence – Ihley, Herman, Mr. and Mrs. (North Carolina and Kentucky state Baptist conventions), 1957-1970
- 31.18 Correspondence – Illinois Baptist State Association, 1958
- 31.19 Correspondence – Ingle, Clifford (Midwestern Baptist Theological Seminary), 1964-1966
- 31.20 Correspondence – Ingraham, Frank C., 1957-1971
- 31.21 Correspondence – Ingram, Joe L. (Baptist General Convention of Oklahoma), 1962-1969
- 31.22 Correspondence – Ingram, W. Frank (Mt. Zion Baptist Association, South Carolina), 1968-1973
- 31.23 Correspondence – Inman, Harold L. (Kansas Convention of Southern Baptists), 1965-1973
- 31.24 Correspondence – Inter Agency Council, 1959
- 31.25 Correspondence – Internal, 1971
- 31.26 Correspondence – Internal, 1973-1974 (Folder 1 of 2)
- 31.27 Correspondence – Internal, 1973-1974 (Folder 2 of 2)
- 31.28 Correspondence – International Congress on World Evangelization, 1973
- 31.29 Correspondence – International Council on Religious Education, 1960-1969
- 31.30 Correspondence – Irvin, George C., 1956-1957
- 31.31 Correspondence – Irwin, Mercer C. (New Orleans Baptist Association, Louisiana), 1968
- 31.32 Correspondence – Isaacs, John & Lillian, 1965
- 31.33 Correspondence – Ivey, John A., 1958
- 31.34 Correspondence – Iwasa, Manpei (Tokyo, Japan), 1962
- 31.35 Correspondence – Ja- Je, 1957-1973
- 31.36 Correspondence – Jack County Baptist Association (Texas), 1970
- 31.37 Correspondence – Jackson, C. B. (Baptist General Convention of Texas), 1960
- 31.38 Correspondence – Jackson, David, 1968
- 31.39 Correspondence – Jackson, Gene, 1962
- 31.40 Correspondence – Jackson, J. H. (President, National Baptist Convention), 1966
- 31.41 Correspondence – Jackson, Lamar, 1963-1965
- 31.42 Correspondence – Jackson, Paul D. (Polk-Haralson Baptist Associations, Georgia), 1968-1970
- 31.43 Correspondence – Jackson, W. David (Australian Baptist Convention), 1966-1968
- 31.44 Correspondence – Jacobs, Herman E., 1967-1969
- 31.45 Correspondence – Jambor, Louis, 1959
- 31.46 Correspondence – James, A. H. Jeffree (Protestant Association of South Africa), 1962
- 31.47 Correspondence – James, E. S. (Editor, *Baptist Standard*), 1957-1961
- 31.48 Correspondence – James, J.V., 1957-1969
- 31.49 Correspondence – James, Paul S. (Director, Southern Baptist Work in New York), 1957-1958
- 31.50 Correspondence – Jamieson, Ridland (Baptist Union of New Zealand), 1968

- 31.51 Correspondence – Jarman, W. Maxey (Chairman, Genesco, Nashville, Tennessee), 1958-1966
- 31.52 Correspondence – Jarrard, Roland L. (Alabama Baptist State Convention), 1966
- 31.53 Correspondence – Jasper, Kathryn, 1957
- 31.54 Correspondence – Jeffries, J. Campbell, 1964-1968
- 31.55 Correspondence – Jenkins, 1957-1974
- 31.56 Correspondence – Jennings, Chase W., 1965
- 31.57 Correspondence – Jennings, Edward L. (Belmont College), 1965
- 31.58 Correspondence – Jennison, H.H. (Spring River Baptist Association, Missouri), 1957
- 31.59 Correspondence – Jenny, Warren, 1964
- 31.60 Correspondence – Jo-Jn, 1957-1972
- 31.61 Correspondence – John Milton Society for the Blind, 1957-1973
- 31.62 Correspondence – Johns, Harrison (Independence Baptist Association, Arkansas), 1958
- 31.63 Correspondence – Johnson, 1957-1973
- 31.64 Correspondence – Johnson, C. Oscar, 1958-1963
- 31.65 Correspondence – Johnson, Charles (London Baptist Association, Great Britain), 1960
- 31.66 Correspondence – Johnson, Charles P. (Southwestern Baptist Theological Seminary), 1957
- 31.67 Correspondence – Johnson, Conrad, 1973
- 31.68 Correspondence – Johnson, Hollis, 1964-1968
- 31.69 Correspondence – Johnson, Inman (Southern Baptist Theological Seminary), 1957-1973
- 31.70 Correspondence – Johnson, John N. (South Africa), 1974
- 31.71 Correspondence – Johnson, Judy, 1970
- 31.72 Correspondence – Johnson, L. D. (Furman University), 1962-1970
- 31.73 Correspondence – Johnson, Roy L. (Baptist General Convention of Texas), 1957
- 31.74 Correspondence – Johnson, Silas, 1964-1967
- 31.75 Correspondence – Johnson, Vernon, 1969
- 31.76 Correspondence – Johnson, W. N. (Church of Jesus Christ of Latter-Day Saints), 1968
- 31.77 Correspondence – Johnson, Walter L. (Bluefield College), 1968
- 31.78 Correspondence – Johnston, 1957-1972
- 31.79 Correspondence – Joint Committee on Federal Education and Library Programs, 1969
- 31.80 Correspondence – Jolly, Charles A., 1957-1971
- 31.81 Correspondence – Jones, 1957-1974
- 31.82 Correspondence – Jones, Grant, 1957
- 31.83 Correspondence – Jones, Hugh, 1957-1966
- 31.84 Correspondence – Jones, Jamie (Baptist Student Union, University of Arkansas), 1965-1967
- 31.85 Correspondence – Jones, O. M., 1957-1970
- 31.86 Correspondence – Jones, S. H. (Editor, *Baptist Courier*), 1957
- 31.87 Correspondence – Jones, Thomas J., 1964
- 31.88 Correspondence – Jones, Warren (Union University), 1960-1963
- 31.89 Correspondence – Jordan, Stanley, 1958-1967
- 31.90 Correspondence – Joy, Donald M., 1969
- 31.91 Correspondence – Justice, Anson, 1959-1962
- 31.92 Correspondence – Ka-Ke, 1957-1974
- 31.93 Correspondence – Kansas Convention of Southern Baptists, 1963

- 31.94 Correspondence – Kay, Richard, 1957-1958
- 31.95 Correspondence – Kay, Richard (Southern Baptist General Convention of California), 1965-1967
- 31.96 Correspondence – Keeble, David M., 1957-1966
- 31.97 Correspondence – Keith, Dalton, 1958
- 31.98 Correspondence – Kelley, Ernest J., 1967
- 31.99 Correspondence – Kellogg, Frank, 1957-1958
- 31.100 Correspondence – Kellogg, Frank B., 1961-1967
- 31.101 Correspondence – Kemp, O. H. Jr., 1960
- 31.102 Correspondence – Kemp, H. D. (Nashville Police Department), 1964-1966
- 31.103 Correspondence – Kendall, Clyde (Southern Baptist evangelist), 1957-1972
- 31.104 Correspondence – Kendall, Fred (Tennessee Baptist Convention), 1965-1966
- 31.105 Correspondence – Kennedy, Nolan, 1964
- 31.106 Correspondence – Kennedy, Pierre, 1969
- 31.107 Correspondence – Kentucky Baptist Convention, 1958
- 31.108 Correspondence – Kerr, Gene (Tennessee Baptist Convention), 1960-1966
- 31.109 Correspondence – Ki-Ky, 1957-1974
- 31.110 Correspondence – Kidd, Gene (Director, Baptist Hospital, Nashville, Tennessee), 1968-1973
- 31.111 Correspondence – Kidd, Oley C. (Birmingham Baptist Association, Arkansas), 1964
- 31.112 Correspondence – Killinger, John (Vanderbilt University), 1966
- 31.113 Correspondence – Kilpatrick, Ebb G., 1960
- 31.114 Correspondence – Kim, Richard C. (Hardin-Simmons University), 1964
- 31.115 Correspondence – Kimbro, Clyde, 1960
- 31.116 Correspondence – King, Herman L., 1958-1960
- 31.117 Correspondence – King, Hugh (Georgia Baptist Convention), 1964
- 31.118 Correspondence – King, Kermit, 1968
- 31.119 Correspondence – King, Martin Luther Jr., 1965-1968
- 31.120 Correspondence – King, Theron H., 1962
- 31.121 Correspondence – King, W. Bertram (Southern Baptist Convention Liaison to Canada), 1959-1964
- 31.122 Correspondence – Kingsport Press Incorporated, 1963-1967
- 31.123 Correspondence – Kirkland, Paul G. (Southern Baptist Theological Seminary), 1965
- 31.124 Correspondence – Kirksey, Howard (Middle Tennessee State College), 1958-1968
- 31.125 Correspondence – Kissinger, George, 1969
- 31.126 Correspondence – Knight, L. B., 1970
- 31.127 Correspondence – Knoff, Gerald E. (National Council of the Churches of Christ), 1962-1964
- 31.128 Correspondence – Knudsen, Ralph E. (Berkeley Baptist Divinity School), 1963
- 31.129 Correspondence – Kolb, C. E. (Chaplain, Florida Baptist Hospital), 1964
- 31.130 Correspondence – Koesch, Colin R. (Southern Baptist Theological Seminary), 1968
- 31.131 Correspondence – Krause, Lewis (Germany Baptist Mission), 1966
- 31.132 Correspondence – Kyzar, Jewel H., 1962

Box 32

- 32.1 Correspondence – La, 1957-1973
- 32.2 Correspondence – Lackey, T. B. (Executive Secretary-Treasurer, Baptist General Convention of Oklahoma), 1960
- 32.3 Correspondence – Lacy, Dan (American Book Publishers Council, Incorporated), 1960
- 32.4 Correspondence – Lair, Lena V. (Missionary, Nigeria), 1957
- 32.5 Correspondence – Lam, Chi (President, Hong Kong Baptist College), 1968
- 32.6 Correspondence – Lambert, Knox, 1964-1972
- 32.7 Correspondence – Lambert, Paul M. (Kansas City Baptist Association, Missouri), 1965
- 32.8 Correspondence – Lambdin, Ina, 1963-1966
- 32.9 Correspondence – Lambdin, J. E. (Secretary, Baptist Sunday School Board), 1957
- 32.10 Correspondence – Lambdin, J. E. (Mrs.), 1967-1969
- 32.11 Correspondence – Lancaster, Lewis H. (Board of World Missions, Presbyterian Church U.S.A.), 1958
- 32.12 Correspondence – Landes, J. H., 1957
- 32.13 Correspondence – Landes, James H. (President, Hardin-Simmons University), 1966
- 32.14 Correspondence – Landrum, J. W., 1965-1969
- 32.15 Correspondence – Landry, Sabin P. (Southern Baptist Theological Seminary), 1957
- 32.16 Correspondence – Langdon, Bert M., 1972
- 32.17 Correspondence – Langford, Henry V., (Alcohol Education Council, Incorporated of Virginia Churches), 1964
- 32.18 Correspondence – Langley, James A. (District of Columbia Baptist Convention), 1972
- 32.19 Correspondence – Langley, Ralph, 1969
- 32.20 Correspondence – Langston, P. Q. (Campbell College), 1971
- 32.21 Correspondence – Lantz, J. Edward (Executive Director, National Council of Churches of Christ), 1964
- 32.22 Correspondence – Larson, Knute (Editor, Lambert Huffman Publishers), 1966
- 32.23 Correspondence – Lasseter, J. A., 1965
- 32.24 Correspondence – Laux, Edward (Baptist General Convention of Texas), 1964-1965
- 32.25 Correspondence – Lawder, William E. (Princeton Theological Seminary, New Jersey), 1970
- 32.26 Correspondence – Lawson, Robert (Franklin County Baptist Association, Missouri), 1966
- 32.27 Correspondence – Lawton, J. K. (Saluda Baptist Association, South Carolina), 1965
- 32.28 Correspondence – Le, 1957-1973
- 32.29 Correspondence – Lea, Cecil (Shorter College), 1958
- 32.30 Correspondence – Leach, Gomer, 1962
- 32.31 Correspondence – Leavell, 1957-1967
- 32.32 Correspondence – Leavell, Landrum P., 1965-1971
- 32.33 Correspondence – Leavell, Roland Q., 1958
- 32.34 Correspondence – Lebanon Evangelical School for the Blind, 1973
- 32.35 Correspondence – LeCornu, John (Vanderbilt University), 1971
- 32.36 Correspondence – Lee, Alton B. (Baylor University), 1967
- 32.37 Correspondence – Lee, E. E., 1957
- 32.38 Correspondence – Lee, Elgin (Missouri Baptist Convention), 1968
- 32.39 Correspondence – Lee, George F. (Tri-County Baptist Missions, Mississippi), 1965

- 32.40 Correspondence – Lee, G. Avery, 1970
- 32.41 Correspondence – Lee, Robert G., 1962-1966
- 32.42 Correspondence – Lee, Robert L. (Louisiana Baptist Convention), 1958
- 32.43 Correspondence – Leichliter, G. A. (Florida Baptist Foundation), 1958
- 32.44 Correspondence – Lemmon, Hoyett, 1959
- 32.45 Correspondence – Lemons, L. C. (American Baptist Board of Education and Publication), 1967
- 32.46 Correspondence – Lemons, L. Carrol (American Baptist Convention), 1962
- 32.47 Correspondence – Leonard, Charles A. (Emeritus Southern Baptist Foreign Missionary), 1969
- 32.48 Correspondence – Leonard, Donald (Westminster Press), 1969
- 32.49 Correspondence – Lester, J. W., 1962
- 32.50 Correspondence – Letts, Harold C., 1967
- 32.51 Correspondence – Lewis, D.D., 1958
- 32.52 Correspondence – Li, 1958-1973
- 32.53 Correspondence – Liberalism, 1970-1971
- 32.54 Correspondence – Lindahl, William C. (Alabama Baptist State Convention), 1966
- 32.55 Correspondence – Lindsay, Homer G. Sr. (Pastor, First Baptist Church, Jacksonville, Florida), 1957-1973
- 32.56 Correspondence – Lindsay, Jim, 1964
- 32.57 Correspondence – Literature, Oct. 1970 - Sept. 1971
- 32.58 Correspondence – Lites, W. J. (Baptist Convention of New Mexico), 1958
- 32.59 Correspondence – Ll-Lo, 1957-1972
- 32.60 Correspondence – Lofton's Department Store (Brookhaven, Mississippi), 1967-1969
- 32.61 Correspondence – Logos Corporation, 1965-1966
- 32.62 Correspondence – Logue, Tom J. (Director, Baptist Student Union, Arkansas Baptist Convention), 1957-1958
- 32.63 Correspondence – Longshore, Ralph E., 1958-1965
- 32.64 Correspondence – Loser, J. Carlton (Tennessee Representative, US Congress), 1958-1962
- 32.65 Correspondence – Lu, 1958-1970
- 32.66 Correspondence – Louisville and Nashville Railroad, 1964-1969
- 32.67 Correspondence – Lovegren, August & Alta (Ajloun, Jordan), 1963-1968
- 32.68 Correspondence – Lovelace, Mark, 1964
- 32.69 Correspondence – Lowe, J. E. Jr. (Chairman, Department of Sociology, Kentucky Southern College), 1965
- 32.70 Correspondence – Lowell, C. Stanley (Associate Director, Protestants and Other Americans United), 1960
- 32.71 Correspondence – Lowrey, Charles M. (Director, Training and Administrative Services, Louisiana Baptist Convention), 1969
- 32.72 Correspondence – Lowrey, Lawrence T. (President, Blue Mountain College), 1960
- 32.73 Correspondence – Lowrey, William Tyndale, 1958
- 32.74 Correspondence – Lowry, H. C. "Bill" (Mr. and Mrs.), 1957-1967
- 32.75 Correspondence – Lowther, A. L. (Superintendent of Missions, Oklahoma County Baptist Association), 1961-1968
- 32.76 Correspondence – Lyon, Roy Lenere (Convencion Nacional Bautista de Mexico), 1963

- 32.77 Correspondence –Ly, 1957-1973
- 32.78 Correspondence – Mac-Mag, 1957-1973
- 32.79 Correspondence – MacGorman, Ruth (Arab Baptist Theological Seminary, Beirut, Lebanon), 1967
- 32.80 Correspondence – Mackall, William R., 1963-1966
- 32.81 Correspondence – Macon, Don, 1956-1957
- 32.82 Correspondence – Macon, Leon (Editor, *Alabama Baptist*), 1957
- 32.83 Correspondence – MacRae, Andrew D. (Baptist Union of Scotland), 1962-1973
- 32.84 Correspondence – Maddox, Samuel E., 1958-1972
- 32.85 Correspondence – Madsen, Roy I. (American Baptist Society), 1958-1963
- 32.86 Correspondence – Madison, Carolyn (Mississippi Baptist Convention), 1957-1964
- 32.87 Correspondence – Magovern, John J. Jr. (Mutual Benefit Life Insurance Company), 1960-1970
- 32.88 Correspondence – Maguire, Jonathan (Florida Baptist Convention), 1959
- 32.89 Correspondence – Mal-Map, 1957-1973
- 32.90 Correspondence – Maples, Bruce C. (Missouri Baptist Convention), 1958-1967
- 32.91 Correspondence – Mar, 1957-1973
- 32.92 Correspondence – Mariki, James (Rhodesia), 1974
- 32.93 Correspondence – Marney, Carlyle, 1969
- 32.94 Correspondence – Marsh, Gerald E., 1960
- 32.95 Correspondence – Marsh, Howard C. (Alabama Baptist Convention), 1958
- 32.96 Correspondence – Marsh, Howard C. (Colbert-Lauderdale Baptist Association, Alabama), 1957
- 32.97 Correspondence – Marsh, Howard D. (Baptist Convention of New Mexico), 1963
- 32.98 Correspondence – Marshall, W. M. Jr., 1963-1969
- 32.99 Correspondence – Martin, 1957-1973
- 32.100 Correspondence – Martin, B. J., 1962-1974
- 32.101 Correspondence – Martin, Charles E. (Mississippi Baptist Convention), 1969
- 32.102 Correspondence – Martin, Charles L., 1965-1973
- 32.103 Correspondence – Martin, Edward E., 1957
- 32.104 Correspondence – Martin, Gerald, 1964-1965
- 32.105 Correspondence – Martin, Gerald E. (Southwestern Baptist Theological Seminary), 1972
- 32.106 Correspondence – Martin, Julie Mae, 1958
- 32.107 Correspondence – Martin, Lewis (Home Mission Board), 1957
- 32.108 Correspondence – Martin, Lewis W. Jr., 1972
- 32.109 Correspondence – Martin, O. D. (Baptist General Convention of Texas), 1956
- 32.110 Correspondence – Martin, S. F. (Baptist General Convention of Texas), 1957
- 32.111 Correspondence – Martin, Sam (Howard College), 1966
- 32.112 Correspondence – Martin, T. T., 1965-1970
- 32.113 Correspondence – Martin, Willard (Crusade of the Americas), 1969
- 32.114 Correspondence – Martinez, Salvador T. (Southern Baptist Theological Seminary), 1966
- 32.115 Correspondence – Mas, 1957-1973
- 32.116 Correspondence – Mason, A. Estus, 1957
- 32.117 Correspondence – Mason, J. William (Blanco Baptist Association, Texas), 1957
- 32.118 Correspondence – Massey, Jack C., 1957-1973
- 32.119 Correspondence – Massey, Robert D., 1957

- 32.120 Correspondence – Massie, Dyar (Furman University), 1958
- 32.121 Correspondence – Maston, T. B., ca.1970s
- 32.122 Correspondence – Mat, 1960-1972
- 32.123 Correspondence – Mathews, Virginia M. (National Library Week Program), 1962
- 32.124 Correspondence – Mathis, F. Murray (President, Tennessee Baptist Library Organization), 1972
- 32.125 Correspondence – Mathis, Marie, 1960-1971
- 32.126 Correspondence – Mathison, Roy (Guadalupe Baptist Association, Texas), 1969
- 32.127 Correspondence – Matthews, John (Colorado Baptist Convention), 1964-1974
- 32.128 Correspondence – Mau-May, 1960-1972
- 32.129 Correspondence – Maxwell, A. C. (Clear Creek Baptist School, Pineville, Kentucky), 1961
- 32.130 Correspondence – Maxwell, J. P., 1957-1963
- 32.131 Correspondence – Maxwell, Josey Amy, 1969-1971
- 32.132 Correspondence – May, Lynn E. Jr., 1957
- 32.133 Correspondence – May, Vernon, 1957-1960
- 32.134 Correspondence – Mayfield, Ray V. Jr. (Houston Baptist College), 1967-1973
- 32.135 Correspondence – Maynard, Edwin H. (Associated Church Press), 1970
- 32.136 Correspondence – Maynard, Tilson (Smith County Baptist Association, Texas), 1963
- 32.137 Correspondence – Maynes, Roberto Porras (Convencion Nacional Bautista de Mexico), 1962
- 32.138 Correspondence – Mays, William C. (Baptist Hospital, Nashville, Tennessee), 1970
- 32.139 Correspondence – McB, 1958-1970
- 32.140 Correspondence – McCa, 1958-1969
- 32.141 Correspondence – McCall, Abner V. (Baptist General Convention of Texas), 1965
- 32.142 Correspondence – McCall, Duke K. (President, Southern Baptist Theological Seminary), 1966
- 32.143 Correspondence – McCall, Emmanuel L. (Kentucky State Baptist Congress), 1966
- 32.144 Correspondence – McCall, Harry (Ridgecrest Conference Center), 1957
- 32.145 Correspondence – McCall, Margie, 1960
- 32.146 Correspondence – McCallie, J. D. (Good News – A Forum for Scriptural Christianity within the Methodist Church), 1969
- 32.147 Correspondence – McCammon-McCarty, 1958-1972
- 32.148 Correspondence – McCannless, George F. (Attorney General, Tennessee), 1958
- 32.149 Correspondence – McCarthy, Dick (Baptist General Convention of Texas), 1967
- 32.150 Correspondence – McCl, 1957-1974
- 32.151 Correspondence – McClain, Roy, 1957-1964
- 32.152 Correspondence – McClellan, Albert (Executive Committee, Southern Baptist Convention), 1957-1968
- 32.153 Correspondence – McClelland, George D. (Teheran, Iran), 1973
- 32.154 Correspondence – McCo, 1957-1970
- 32.155 Correspondence – McCollough, J. L. (Wake Forest University), 1966
- 32.156 Correspondence – McConnell, Ralph (Glen Dale Children's Home, Kentucky), 1965
- 32.157 Correspondence – McCoy, Don B. (Philippine Baptist Seminary), 1970
- 32.158 Correspondence – McCoy, Lee H. (Southwestern Baptist Theological Seminary), 1957
- 32.159 Correspondence – McCr-McCu, 1958-1972

- 32.160 Correspondence – McCullers, Paul, 1964
- 32.161 Correspondence – McCulley, Lisa, 1972
- 32.162 Correspondence – McCullough, Glendon (Executive Secretary, Brotherhood Commission, Southern Baptist Convention), 1973
- 32.163 Correspondence – McCullough, Thomas E. (Stetson University), 1958

Box 33

- 33.1 Correspondence – McD, 1958-1968
- 33.2 Correspondence – McDaniel, H.R., 1957-1958
- 33.3 Correspondence – McDaniel, James Curtis (Home Mission Board, Southern Baptist Convention), 1970
- 33.4 Correspondence – McDonald, 1957-1973
- 33.5 Correspondence – McDonald, Erwin L. (Editor, *Arkansas Baptist News Magazine*), 1957-1958
- 33.6 Correspondence – McDonald, Isaac B., 1968-1972
- 33.7 Correspondence – McDormand, Thomas B. (President, Eastern Baptist Theological Seminary, Philadelphia, Pennsylvania), 1967
- 33.8 Correspondence – McDowell, Edward A. (Southeastern Baptist Theological Seminary), 1958-1968
- 33.9 Correspondence – McE – McG, 1957-1973
- 33.10 Correspondence – McElrath, William N. (Indonesia Baptist Mission)
- 33.11 Correspondence – McFarland, Sim, 1956-1958
- 33.12 Correspondence – McFerrin, Bishop W. (Methodist Church Board of Education), 1966
- 33.13 Correspondence – McGinnis, Robert W. (Dallas Baptist Association, Texas), 1971
- 33.14 Correspondence – McGlothen, Charles (Baptist General Convention of Texas), 1967
- 33.15 Correspondence – McGlothlen, Gaye (Immanuel Baptist Church, Nashville, Tennessee), 1957-1972
- 33.16 Correspondence – McI, 1957-1973
- 33.17 Correspondence – McIntyre & Associates, 1954-1956
- 33.18 Correspondence – McIntyre, J. Ralph, 1957-1973
- 33.19 Correspondence – McIntyre, Russell M. (First Baptist Church, Clinton, Mississippi), 1967-1972
- 33.20 Correspondence – McIntyre, Russell M. (Mississippi Baptist Convention), 1958
- 33.21 Correspondence – McIver, Bruce (Baptist General Convention of Texas), 1957
- 33.22 Correspondence – McK, 1957-1973
- 33.23 Correspondence – McKay, Charles L. (Baptist General Convention of Arizona), 1958
- 33.24 Correspondence – McKee, 1964-1970
- 33.25 Correspondence – McKee, John Floyd, 1957-1963
- 33.26 Correspondence – McKee, William T. (American Baptist Churches, U.S.A), 1973
- 33.27 Correspondence – McKenney, W.E., 1971
- 33.28 Correspondence – McKenzie, 1962-1970
- 33.29 Correspondence – McKibblens, T.R. (President, Mississippi Baptist Convention Board), 1965
- 33.30 Correspondence – McKinney, B.B
- 33.31 Correspondence – McKinney, Margaret, 1962-1973

- 33.32 Correspondence – McL, 1965-1971
- 33.33 Correspondence – McLaughlin, Charles (Baptist General Convention of Texas), 1957-1967
- 33.34 Correspondence – McLaughlin, Charles (Tarrant Baptist Association, Texas), 1958
- 33.35 Correspondence – McLaughlin, John R. (Baptist General Convention of Texas), 1965
- 33.36 Correspondence – McLemore, A.L. (President of Mississippi College)
- 33.37 Correspondence – McLemore, R.A. (President of Mississippi College)
- 33.38 Correspondence – McLemore, R.E. (President of Mississippi College)
- 33.39 Correspondence – McM, 1957-1973
- 33.40 Correspondence – McNabb, Robert, 1958
- 33.41 Correspondence – McNally, Andrew III, 1960
- 33.42 Correspondence – McNeely, Edwin, 1971
- 33.43 Correspondence – McPhail – McWhirter, 1957-1973
- 33.44 Correspondence – McPhail Hartwell (Mississippi College), 1959
- 33.45 Correspondence – McPherson, Bob, 1964-1965
- 33.46 Correspondence – McQuilkin, J. Robertson (President of Columbia Bible College)
- 33.47 Correspondence – McReynolds, Hobart E., 1972-1974
- 33.48 Correspondence – McSwain, T.L., 1958
- 33.49 Correspondence – Me..., 1957-1973
- 33.50 Correspondence – Mead, Earl, 1957-1963
- 33.51 Correspondence – Meade, Robert D. (Midwestern Baptist Theological Seminary), 1970
- 33.52 Correspondence – Meador, D.A. (General Association of Baptists in Kentucky), 1957
- 33.53 Correspondence – Mee, Keith, 1957
- 33.54 Correspondence – Meeks, Allen H. (Alaskan Baptist Convention)
- 33.55 Correspondence – Mehaffey, Eugene (Carson Newman College, Tennessee), 1969
- 33.56 Correspondence – Meigs, Paula A. (Florida Baptist Convention), 1958
- 33.57 Correspondence – Mein, David (Seminario Teological Batista do Notre do Brasil), 1957
- 33.58 Correspondence – Melton, Gertrude D. (U.S. Coast Guard, Puerto Rico), 1957
- 33.59 Correspondence – Melvin, Billy A. (National Association of Free Will Baptists), 1965
- 33.60 Correspondence – Menkus, Belden, 1957-1973
- 33.61 Correspondence – Mennonite Camp
- 33.62 Correspondence – Merchant – Meyer, 1957-1973
- 33.63 Correspondence – Merrell, Maye T., 1973
- 33.64 Correspondence – Merrifield, D. Bruce
- 33.65 Correspondence – Merritt, James W., 1960
- 33.66 Correspondence – Merritt, John W. (Executive Secretary, European Baptist Convention), 1973
- 33.67 Correspondence – Methodist Publishing House, 1968-1969
- 33.68 Correspondence – Metropolitan Nashville Airport Authority, 1972
- 33.69 Correspondence – Metzger, Geneva (Clemson University, South Carolina), 1964
- 33.70 Correspondence – Metzler, A.J. (Mennonite Publishing House), 1960-1962
- 33.71 Correspondence – Mia – Mig, 1957-1973
- 33.72 Correspondence – Middleton, James W., 1957-1966
- 33.73 Correspondence – Middleton, R.L., 1964-1974
- 33.74 Correspondence – Mickey, Martin Joyce (Kentucky Baptist Convention)
- 33.75 Correspondence – Mik – Min, 1957-1973

- 33.76 Correspondence – Mikolaski, Samuel J. (Baptist Union of Western Canada), 1971
- 33.77 Correspondence – Miles, Sam, 1957-1973
- 33.78 Correspondence – Miller, 1957-1973
- 33.79 Correspondence – Miller, A.C., 1960-1964
- 33.80 Correspondence – Mills, Dettson (Crusade of the Americas), 1968
- 33.81 Correspondence – Mills, Dodson (Jamaica Baptist Union), 1966
- 33.82 Correspondence – Mills, Robert L. (President of Georgetown College)
- 33.83 Correspondence – Mills, Lewie H., JR. (Atlanta Baptist Assembly), 1958
- 33.84 Correspondence – Mills, Mary (Executive Secretary, Tennessee Woman's Missionary Union), 1958
- 33.85 Correspondence – Mills, Robert (President, Georgetown College), 1964-1970
- 33.86 Correspondence – Minton, Donald W. (New Orleans Baptist Theological Seminary), 1964
- 33.87 Correspondence – Minutes of Meeting, 1970
- 33.88 Correspondence – Miscellaneous, 1969-1970
- 33.89 Correspondence – Miscellaneous- October 1971- September 1972
- 33.90 Correspondence – Mississippi College
- 33.91 Correspondence – Mississippi Economic Council, 1973
- 33.92 Correspondence – Mit – Mix, 1957-1973
- 33.93 Correspondence – Mitchell, J.C. (Pontotoc County Baptist Association, Mississippi), 1970
- 33.94 Correspondence – Mitchell, Pam (Dallas Bible College), 1971
- 33.95 Correspondence – Moates, Thelma, 1969-1971
- 33.96 Correspondence – Mob – Mol, 1957-1973
- 33.97 Correspondence – Moench, Ernest J., 1957-1973
- 33.98 Correspondence – Moffatt, Fred T., 1957
- 33.99 Correspondence – Mon, 1957-1973
- 33.100 Correspondence – Monell, Ken (Nashville Banner), 1967
- 33.101 Correspondence – Moo- Mot, 1957-1973
- 33.102 Correspondence – Mooneyham, W.S. (National Association of Free Will Baptist), 1958
- 33.103 Correspondence – Moore, 1957-1973
- 33.104 Correspondence – Moore, Beatrice (Tennessee Baptist Convention), 1966
- 33.105 Correspondence – Moore, David (William Jewel College)
- 33.106 Correspondence – Moore, E. Harmon (Illinois Baptist State Association), 1957
- 33.107 Correspondence – Moore, H. Guy (President, William Jewelle College), 1965
- 33.108 Correspondence – Moore, H. Guy (Broadway Baptist Church, Forth Worth, Texas), 1957
- 33.109 Correspondence – Moore, Harold W. & Sons, 1957-1963
- 33.110 Correspondence – Moore, Harry J. (Cabarrus Baptist Association, North Carolina), 1972
- 33.111 Correspondence – Moore, Lewis E., 1958-1971
- 33.112 Correspondence – Moore. Milburn (Baptist Convention of New Mexico), 1962
- 33.113 Correspondence – Moore, P.O. (Clark Memorial College, Mississippi), 1958-1970
- 33.114 Correspondence – Moore, Robert (Arkansas State University), 1968
- 33.115 Correspondence – Moore, Roy (Arkansas Baptist Convention), 1958
- 33.116 Correspondence – Moore, W. Frank (Hospital Chaplain, Georgia), 1957
- 33.117 Correspondence – Moore, Walter
- 33.118 Correspondence – Moore, Walter L., 1957-1968

- 33.119 Correspondence – Moore, Willis (University of Oklahoma), 1961
- 33.120 Correspondence – Moore, Winfred, 1960-1969
- 33.121 Correspondence – Morehead, R.B., 1964-1969
- 33.122 Correspondence – Morgan, Carter (Hong Kong Baptist Theological Seminary), 1973
- 33.123 Correspondence – Morgan, Darold H., 1964-1970
- 33.124 Correspondence – Morgan, James P. (Baptist State Convention of North Carolina), 1963
- 33.125 Correspondence – Morgan W.C. (Mrs.) (Mississippi Baptist Convention), 1964
- 33.126 Correspondence – Morris, 1957-1973
- 33.127 Correspondence – Morris, David K. (Southwestern Baptist Theological Seminary), 1957
- 33.128 Correspondence – Morris, Jimmy
- 33.129 Correspondence – Morton, Melva D., 1957-1972
- 33.130 Correspondence – Mosely, Fred B. (Home Mission Board, Southern Baptist Convention), 1968
- 33.131 Correspondence – Mosely, Fred B. (Louisiana Baptist Convention), 1957
- 33.132 Correspondence – Mosier, Robert L. (Baptist Publications), 1957
- 33.133 Correspondence – Motley, Myra S. (Baptist State Convention of North Carolina), 1957
- 33.134 Correspondence – Motychak, Alga (Baptist General Convention of Oklahoma), 1968-1969
- 33.135 Correspondence – Mowrey, Bob, 1962-1973
- 33.136 Correspondence – Moyle, William R. (Tampa Bay Baptist Association, Florida), 1965
- 33.137 Correspondence – Mue – Mut, 1957-1973
- 33.138 Correspondence – Muller, Bill (General Association of Baptist, Kentucky), 1957
- 33.139 Correspondence – Muller, William A. (Southern Baptist Theological Seminary), 1957
- 33.140 Correspondence – Mulkey, S.M., 1956-1970
- 33.141 Correspondence – Mullen, Edward F. (*Christian Herald*), 1968
- 33.142 Correspondence – Mullins, Charles (President, Hawaii Baptist Convention), 1963
- 33.143 Correspondence – Mullins, E.Y. Fellowship, 1969
- 33.144 Correspondence – Mumford, Hubert S. (Yates Baptist Association, North Carolina), 1957
- 33.145 Correspondence – Mur – My, 1957-1973
- 33.146 Correspondence – Murphy, Hugh C., 1964
- 33.147 Correspondence – Murphy, J.C., 1958-1965
- 33.148 Correspondence – Murphy, Slaker A., Sr., 1958-1971
- 33.149 Correspondence – Murray, Ralph, 1971
- 33.150 Correspondence – Musselman, Veron A. (Immanuel Baptist Church, Lexington, Kentucky), 1957
- 33.151 Correspondence – Myers, David, 1970
- 33.152 Correspondence – Myers, S.S., 1957-1963
- 33.153 Correspondence – Na, 1957-1973
- 33.154 Correspondence – Makajima, Yoshikayu (Japan Baptist Convention), 1965
- 33.155 Correspondence – Nash, Stanton (Hawaii Baptist Convention), 1959-1960
- 33.156 Correspondence – Nashville Area Chamber of Commerce
- 33.157 Correspondence – Nashville Baptist Association, 1967-1971
- 33.158 Correspondence – Nashville Urban League, 1969
- 33.159 Correspondence – Nashville YMCA, 1966
- 33.160 Correspondence – National Baptist Publishing Board, 1969
- 33.161 Correspondence – National BSU Headquarters

- 33.162 Correspondence – National Council of Church of Christ, 1964
 33.163 Correspondence – National Secretaries Association, 1970-1971
 33.164 Correspondence – Naude, Ron (Gideon's International), 1970
 33.165 Correspondence – Naylor, Robert E. (Travis Avenue Baptist Church, Fort Worth, Texas), 1958
 33.166 Correspondence – Ne, 1957-1973
 33.167 Correspondence – Neal, Bill, 1970
 33.168 Correspondence – Neily, Thomas L. (President, North Greenville Junior College), 1967
 33.169 Correspondence – Nelson, Arnold
 33.170 Correspondence – Nelson, Cy, 1974
 33.171 Correspondence – Nelson, D.M.
 33.172 Correspondence – Nelson, Dotson M., Jr., 1957-1973
 33.173 Correspondence – Nettles, H.G., Jr. (Escambia Baptist Association), 1964
 33.174 Correspondence – Nettles, Joseph E (University of Richmond), 1957
 33.175 Correspondence – Nevels, Matt (Hamilton County Baptist Association, Tennessee), 1972
 33.176 Correspondence – Newman, Guy D. (Howard Payne College, Texas), 1957
 33.177 Correspondence – Newell, Ben H. (Muhlenberg County Baptist Association), 1963
 33.178 Correspondence – Newport, John T. (Southwestern Baptist Theological Seminary), 1962
 33.179 Correspondence – Newsweek
 33.180 Correspondence – Newton, L.J.
 33.181 Correspondence – Newton. Louie
 33.182 Correspondence – Newton, Louie D., 1963
 33.183 Correspondence – Ni, 1957-1973
 33.184 Correspondence – Nielson, Elmer
 33.185 Correspondence – Niwll, Frances (University of North Carolina)
 33.186 Correspondence – No – Nu, 1957-1973
 33.187 Correspondence – Nobles, Lewis
 33.188 Correspondence – Norfleet, Frank F., 1959-1972
 33.189 Correspondence – Norman, Bon, 1965-1973
 33.190 Correspondence – Norris R. Edwin (Southern Baptist General Convention of California), 1963
 33.191 Correspondence – Norsworthy, B.J. (Bethel Baptist Association, Kentucky), 1966
 33.192 Correspondence – North American Baptist General Conference, 1967
 33.193 Correspondence – North, Lawrence A. (Baptist Union of New Zealand), 1957
 33.194 Correspondence – Northcutt, Jesse (Southwestern Baptist Theological Seminary), 1964
 33.195 Correspondence – Norton, Charles L. (Tennessee Baptist Convention), 1960-1973
 33.196 Correspondence – Norwood, Josephine C. (Woman's Missionary Union, Maryland), 1963
 33.197 Correspondence – Novak, Joe (*Baptist Digest*, Kansas), 1957

Box 34

- 34.1 Correspondence – Oa – Oc, 1957-1973
 34.2 Correspondence – Od – Og, 1956-1969
 34.3 Correspondence – Ok – On, 1957-1973
 34.4 Correspondence – Or – Ot, 1958-1974

- 34.5 Correspondence – Organization – Sunday School Board, 1954
- 34.6 Correspondence – Owen, M.O., 1957-1970
- 34.7 Correspondence – Ow – Ox, 1957-1974
- 34.8 Correspondence – Paden – Partridge, 1957-1974
- 34.9 Correspondence – Paschal – Payne, 1957-1974
- 34.10 Correspondence – Parker, H.F., 1958-1970
- 34.11 Correspondence – Parker, Henry A., 1958-1969
- 34.12 Correspondence – Parman, Ann, 1965
- 34.13 Correspondence – Parnell, C.W., 1965-1974
- 34.14 Correspondence – Parrot, John H., 1965-1971
- 34.15 Correspondence – Paschall, H. Franklin, 1957-1973
- 34.16 Correspondence – Patillo, R.L., 1964-1965
- 34.17 Correspondence – Patterson, G.C., 1967-1974
- 34.18 Correspondence – Peat, Marwick & Mitchell, 1961-1970
- 34.19 Correspondence – Pe, 1959-1973
- 34.20 Correspondence – Peak, Ira, 1960-1965
- 34.21 Correspondence – Pearson, Cecil J., 1966
- 34.22 Correspondence – Pease- Paul R., 1957
- 34.23 Correspondence – Penneil, George, 1962-1968
- 34.24 Correspondence – Pennington, J.A., 1960-1965
- 34.25 Correspondence – Perry, Frank L., 1963-1970
- 34.26 Correspondence – Perez, Issac V., 1957
- 34.27 Correspondence – Perkinson, William J., 1957
- 34.28 Correspondence – Peters, Robert B., 1966-1968
- 34.29 Correspondence – Peterson, Charles E., 1967
- 34.30 Correspondence – Peterson, John W., 1961
- 34.31 Correspondence – Petter, John H., 1964
- 34.32 Correspondence – Pettigrew, W.R., 1965
- 34.33 Correspondence – PF, 1967-1970
- 34.34 Correspondence – Ph, 1957-1973
- 34.35 Correspondence – Pharr, Keener, 1957-1972
- 34.36 Correspondence – Pic – Pir, 1957-1973
- 34.37 Correspondence – Pierce, Herbert M., 1957-1965
- 34.38 Correspondence – Pit, 1957-1970
- 34.39 Correspondence – Pl, 1957-1971
- 34.40 Correspondence – Pleitz, James L., 1957-1972
- 34.41 Correspondence – Pog – Pol, 1957-1973
- 34.42 Correspondence – Polhill, Lucas M., 1956-1957
- 34.43 Correspondence – Pollard, Ramsey, 1957-1972
- 34.44 Correspondence – Pom – Pos, 1957-1973
- 34.45 Correspondence – Porch, James M., 1963-1967
- 34.46 Correspondence – Pot, 1956-1969
- 34.47 Correspondence – Pow, 1958-1972
- 34.48 Correspondence – Powell Company Incorporated, 1969-1970
- 34.49 Correspondence – Pre, 1970-1972
- 34.50 Correspondence – Preston, William Hall, 1963-1970

- 34.51 Correspondence – Prewett, Thurman, 1958-1972
- 34.52 Correspondence – Pri, 1958-1973
- 34.53 Correspondence – Price, 1957-1973
- 34.54 Correspondence – Price, Bruce H., 1960-1969
- 34.55 Correspondence – Price, Sterling L., 1958-1970
- 34.56 Correspondence – Prince, Judson, 1958
- 34.57 Correspondence – Pro, 1965-1970
- 34.58 Correspondence – Protest Church Publishers Assoc., 1957-1974
- 34.59 Correspondence – Pruden, Edward Hughes, 1958-1969
- 34.60 Correspondence – Prudy, Harold, 1958-1971
- 34.61 Correspondence – Pu- Py, 1957-1972
- 34.62 Correspondence – Publishing Management Group
- 34.63 Correspondence – Q, 1960-1968
- 34.64 Correspondence – Quarles, Chester, 1960-1968
- 34.65 Correspondence – Queen, A.C., 1960-1968
- 34.66 Correspondence – R, 1957-1973
- 34.67 Correspondence – Race- October 1970- September 1971
- 34.68 Correspondence – Rackley, Marcus (Arkansas Polytechnic College), 1970
- 34.69 Correspondence – Rad- Ral, 1957-1973
- 34.70 Correspondence – Ragan, Jarrett D. (Georgia Baptist Conention), 1964-1966
- 34.71 Correspondence – Ram- Rat, 1957-1973
- 34.72 Correspondence – Ramer, Barbra B. (National Secretaries Association), 1966
- 34.73 Correspondence – Ramsey, Andrey (Union University, Tennessee), 1966
- 34.74 Correspondence – Ramsey, Bob N., 1960-1968
- 34.75 Correspondence – Ramsey, Preston
- 34.76 Correspondence – Ratcliff, Virgil (Leake County Baptist Association, Mississippi), 1960
- 34.77 Correspondence – Rattarree, G.A. (Florida Baptist Convention), 1960
- 34.78 Correspondence – Raw- Ray, 1957-1973
- 34.79 Correspondence – Ray, Charles
- 34.80 Correspondence – Ray, Hermon S., 1967-1971
- 34.81 Correspondence – Ray, Armin L., 1958-1969
- 34.82 Correspondence – Ray, Cecil (San Antonio Baptist Association, Texas)
- 34.83 Correspondence – Ray, S.C. (Southern Baptist Religions Education Association), 1960
- 34.84 Correspondence – Ray, Ernit O., 1960-1969
- 34.85 Correspondence – Reaves, H.C. (New Mexico), 1962-1972
- 34.86 Correspondence – Reaves, Howard, 1958-1965
- 34.87 Correspondence – Reeves, Milam
- 34.88 Correspondence – Reavis, L.B. (Southern Baptist Theological Seminary), 1972
- 34.89 Correspondence – Reber, Sidney C. (Malaysia Baptist Mission, Singapore), 1966
- 34.90 Correspondence – Redford, Samuel Courts (Home Mission Board, Southern Baptist Convention), 1965
- 34.91 Correspondence – Reece, J.W., 1960-1962
- 34.92 Correspondence – Reed, 1964-1966
- 34.93 Correspondence – Reed, Bill (President of Bayor University)
- 34.94 Correspondence – Reed, Dorthy (Woman’s Missionary Union, Illinois Baptist State Convention), 1957

- 34.95 Correspondence – Reed, James D. (St. Lois Baptist Mission Board), 1962
- 34.96 Correspondence – Reid, A.C. (Southeastern Baptist Theological Seminary), 1966
- 34.97 Correspondence – Reid, A.H. (Alabama Baptist Convention), 1963
- 34.98 Correspondence – Reid, Andrew G. (Scotland), 1971
- 34.99 Correspondence – Reid, Keith W. (South Africa), 1967-1969
- 34.100 Correspondence – Reid, Roderick Allen, 1967
- 34.101 Correspondence – Reiff, Evan Allard (President, Hardin Simmons University), 1958
- 34.102 Correspondence – Reigner, Aurelia (Westminister Press, Pennsylvania), 1960
- 34.103 Correspondence – Reinke, Ralph L. (Concorida Publishing House, Missouri), 1972
- 34.104 Correspondence – Religious Public Relations Council, Incorporated, 1967-1970
- 34.105 Correspondence – Renfree, H.A. (United Baptist Convention of the Atlantic Provinces), 1965
- 34.106 Correspondence – Renfree, Harry A. (Baptist Union of Western Canada), 1970
- 34.107 Correspondence – Rentz, James N. (Army Chaplin), 1967
- 34.108 Correspondence – Reynolds, 1957-1973
- 34.109 Correspondence – Reynolds, William J., 1958-1970
- 34.110 Correspondence – Rhea, Claude (Dean, School of Church Music, New Orleans Baptist Theological Seminary), 1962-1963
- 34.111 Correspondence – Rhea, Col. John I. (Executive Director, Armed Forces Chaplains Board), 1962-1963
- 34.112 Correspondence – Rho, 1961-1972
- 34.113 Correspondence – Rhodes, Lewis E. (Pastor, Daniel Memorial Baptist Church, Jackson, Mississippi; and Broadway Baptist Church, Knoxville, Tennessee), 1957-1970
- 34.114 Correspondence – Ri, 1957-1973
- 34.115 Correspondence – Ribble, John (Westminister Press, Pennsylvania), 1963
- 34.116 Correspondence – Ribble, W.C. (Baptist Convention of New Mexico), 1967
- 34.117 Correspondence – Rice, John R. (Sword of the Lord), 1968
- 34.118 Correspondence – Rice, K.S. (International Headquarters, Church of the Nazarine), 1963
- 34.119 Correspondence – Rich, Bob (Mars Hill Baptist College, North Carolina), 1971
- 34.120 Correspondence – Richardson, Charles (Hardin – Simmons University, Texas), 1971
- 34.121 Correspondence – Richardson, Harold W. (American Baptist Board of Education and Publication), 1967-1972
- 34.122 Correspondence – Richardson, Harold W. (President, Franklin College, Indiana), 1964
- 34.123 Correspondence – Richardson, Rufus N. Hardin – Simmons University, Texas), 1962
- 34.124 Correspondence – Richardson, Rupert (Hardin – Simmons University, Texas), 1962-1967
- 34.125 Correspondence – Rickard, Harry C. (U.S. Army), 1962
- 34.126 Correspondence – Ricker, George (Alabama Baptist State Convention), 1969
- 34.127 Correspondence – Rigdon, Raymond, 1957
- 34.128 Correspondence – Ritchie, Gilbert H. (Baptist Union of Scotland), 1966
- 34.129 Correspondence – Roa – Rob, 1957-1973
- 34.130 Correspondence – Robb, Felix C. (Dean of Instruction, George Peabody College for Teachers), 1957-1961
- 34.131 Correspondence – Roberts, Alfred
- 34.132 Correspondence – Roberts, Eugene L. (Superintendent of Mississippi, Lincoln and Copiah Baptist Associations, Mississippi), 1965
- 34.133 Correspondence – Roberts, Jimmy H. (Baptist Foundation of Texas), 1966

- 34.134 Correspondence – Roberts, J.T (Secretary, Department of Missions, Baptist General Convention of Oklahoma), 1969
- 34.135 Correspondence – Roberts, Ray E. (Executive Secretary, State Convention of Baptists in Ohio), 1960
- 34.136 Correspondence – Roberts, William Austin (Pastor, First Baptist Church, Aiken, SC, and Lexington Avenue Baptist Church, Danville, Kentucky), 1957-1969
- 34.137 Correspondence – Roberts, W.R (State Brotherhood Secretary, Mississippi), 1956-1971
- 34.138 Correspondence – Robins, Mr. & Mrs. Stanley I. (Coach, Mississippi Baptist College), 1957-1967
- 34.139 Correspondence – Robinson, Wilmer
- 34.140 Correspondence – Roc – Roz, 1957-1972
- 34.141 Correspondence – Rock, Vaugh
- 34.142 Correspondence – Rogers, Adrian (Pastor, Bellevue Baptist Church, Memphis, Tennessee) 1972-1973
- 34.143 Correspondence – Rogers. I.W
- 34.144 Correspondence – Rogillio, Byron L. (Associate Professor of Religious Education, Central Baptist Theological Seminary), 1973
- 34.145 Correspondence – Rollins, Edward S. (Director, Department of Student Work, Southern Baptist General Convention of California), 1964-1968
- 34.146 Correspondence – Rose, Larry L. (Superintendent of Missions, Bowie Baptist Association, Texas), 1973
- 34.147 Correspondence – Rose, Morton
- 34.148 Correspondence – Rosenberg, Allan
- 34.149 Correspondence – Roselle, Charles M. (Secretary, Department of Student Work, Tennessee Baptist Convention), 1958-1964
- 34.150 Correspondence – Rotary Club of Nashville, Tennessee, 1958

Box 35

- 35.1 Correspondence – Routh, Porter, 1957
- 35.2 Correspondence – Routh, Porter, 1958
- 35.3 Correspondence – Routh, Porter, 1960
- 35.4 Correspondence – Routh, Porter, 1967-1968
- 35.5 Correspondence – Roules, James
- 35.6 Correspondence – Ru, 1957-1970
- 35.7 Correspondence – Rucker, T.K. (President, Arkansas Baptist State Convention), 1957
- 35.8 Correspondence – Ruralist Press, Incorporated, 1954
- 35.9 Correspondence – Rush, Howard (Associational Missionary, Baldwin Association, Alabama), 1963-1966
- 35.10 Correspondence – Russell, Chester
- 35.11 Correspondence – Rutledge, Arthur (Secretary, Stewardship & Direct Missions, Baptist General Convention of Texas, and President, Home Mission Board), 1957-1971
- 35.12 Correspondence – Ry, 1966-1972
- 35.13 Correspondence – Sa, 1957-1972
- 35.14 Correspondence – Sadler, Bailey (Associational Missionary, Upper Cumberland Association, Kentucky), 1957

- 35.15 Correspondence – Saffold, Gayell Beck
- 35.16 Correspondence – Samford University, 1965-1974
- 35.17 Correspondence – Sanders, Carl E. (Governor of Georgia)
- 35.18 Correspondence – Sanders, Harold G. (Executive Secretary- Treasure, Kentucky Baptist Convention), 1963-1965
- 35.19 Correspondence – Sanderson, Leonard (Evangelism Director, Louisiana Baptist Convention, and Evangelist and Pastor), 1963-1974
- 35.20 Correspondence – Sandridge, J. Edward (Assistant to the Executive Secretary, Virginia Baptist Board of Missions and Education), 1957
- 35.21 Correspondence – Sapp, James M. (Director, Baptist Joint Committee on Public Affairs, and Brotherhood Commission), 1960-1971
- 35.22 Correspondence – Sather, Gordon H. (Superintendent of Missions, Little Bethel Baptist Association, Kentucky), 1957-1958
- 35.23 Correspondence – Saul, Lt. Col. Lawrence (Chaplin, 6112th Suppl. Sq. Area 3), 1965
- 35.24 Correspondence – Sauls, H.S. (Superintendent of Missions, Mobile Baptist Association, Alabama), 1964-1970
- 35.25 Correspondence – Sawyer, Forrest R. (Brotherhood Secretary, Kentucky Baptist Convention), 1970
- 35.26 Correspondence – Sc, 1957-1974
- 35.27 Correspondence – Scales, J. Ralph (President, Wake Forest College), 1969
- 35.28 Correspondence – Schroeder, George W. (Executive Secretary, Brotherhood Commission), 1957-1963
- 35.29 Correspondence – Scofield, Fon Jr. (Chairmen, Missionary Education Council
- 35.30 Correspondence – Scantlan, Sam W. (Superintendent, Department of Rural and City Missions, Baptist General Convention of Oklahoma), 1957-1973
- 35.31 Correspondence – Se, 1957-1973
- 35.32 Correspondence – Seever, Harold W. (Pastor, Dauphin Way Baptist Church, Mobile, Alabama), 1957-1966
- 35.33 Correspondence – Segregation, 1962-1968
- 35.34 Correspondence – Segura, U.J.
- 35.35 Correspondence – Self, W.G. (Associational Missionary, Comanche Baptist Association, Texas), 1957
- 35.36 Correspondence – Self, William L. (Pastor, Wievea Road Baptist Church, Atlanta, Georgia), 1974
- 35.37 Correspondence – Seminaries, 1957
- 35.38 Correspondence – Seminaries, 1958
- 35.39 Correspondence – Sensitivity Training, 1970-1971
- 35.40 Correspondence – Sewell, William Lamar (Associate Executive Secretary, Louisiana Baptist Convention and Pastor, First Baptist Church, Bossier City, Louisiana), 1957-1967
- 35.41 Correspondence – Sex, October 1970- September 1971
- 35.42 Correspondence – Sha, 1957-1973
- 35.43 Correspondence – Shamburger, W.M., 1957-1967
- 35.44 Correspondence – Shands, O. Norman, 1958-1968
- 35.45 Correspondence – Shannon, I.W., 1957-1965
- 35.46 Correspondence – Shea, Edward J. (Director, American Society of Composers), 1969
- 35.47 Correspondence – Shea, Edward J., 1963-1970

- 35.48 Correspondence – Shearin, Bill (Baptist Convention of New Mexico, 1970
- 35.49 Correspondence – Shearin, George L. (Baptist Foundation of Texas), 1966
- 35.50 Correspondence – Shepherd, H.B., 1966-1967
- 35.51 Correspondence – Sherman, Bill, 1969
- 35.52 Correspondence – Sherman, Cecil E., 1968
- 35.53 Correspondence – Sherrer, F. Mike, 1968
- 35.54 Correspondence – Shi- Sho, 1957-1973
- 35.55 Correspondence – Shields, O.R. (Christian Civic Foundation), 1967
- 35.56 Correspondence – Shirley, Harold A., 1957-1972
- 35.57 Correspondence – Shockley, Mary D. (Franklin Baptist Association), 1969
- 35.58 Correspondence – Short, Howard E. (Christian Board of Publications), 1973
- 35.59 Correspondence – Shu-Si, 1957-1973
- 35.60 Correspondence – Siao, Wayne Wei- Yuan (Malaysian- Singapore Baptist Theological Seminary), 1970
- 35.61 Correspondence – Simmons, Coreen (Jack County Baptist Association, Texas), 1971
- 35.62 Correspondence – Simmons, J. Kelly (Rocky Mountain Baptist), 1961
- 35.63 Correspondence – Simmons, Loyd (President, California Baptist College), 1964-1969
- 35.64 Correspondence – Sims, Cecil, 1965
- 35.65 Correspondence – Sims, W. Hines, 1971
- 35.66 Correspondence – Sisemore, John T. (Director, Department of Religious Education, Baptist General Convention of Oregon-Washington), 1957
- 35.67 Correspondence – Sk, 1956-1973
- 35.68 Correspondence – Skiles, Elwin (President, Hardin-Simmons University and Pastor of First Baptist Church, Abilene, Texas), 1958-1966
- 35.69 Correspondence – Sl, 1957-1972
- 35.70 Correspondence – Sloan, Bluford M. (Secretary, Training Union Department, Illinois Baptist State Association), 1962
- 35.71 Correspondence – Sloan, D. E. (Secretary, Union Baptist Association, Texas), 1966-1969
- 35.72 Correspondence – Sma- Smi, 1957-1974
- 35.73 Correspondence – Smith, 1957-1973
- 35.74 Correspondence – Smith, A. J. Jr. (Superintendent of Missions for Delta Valley and East Contra Costa Baptist Associations, California), 1972
- 35.75 Correspondence – Smith, Cathryn (Superintendent of Religious Education, Brazillian Baptist Board of Education), 1969
- 35.76 Correspondence – Smith, J. Robert (President, Georgia Baptist Convention and Pastor of First Baptist Church, Statesboro, Georgia, and First Baptist Church, Thomson, Georgia), 1957-1972
- 35.77 Correspondence – Smith, Leroy (Associate Executive Secretary and Superintendent of City Missions, Colorado Baptist General Convention), 1956-1963
- 35.78 Correspondence – Smith, Udell (Director, Department of Student Work, Louisiana Baptist Convention), 1968
- 35.79 Correspondence – Smo, 1957-1970
- 35.80 Correspondence – Sn, 1957-1970
- 35.81 Correspondence – Soc- Soi, 1960-1961
- 35.82 Correspondence – Sommerkamp, Theo (Assistant Director, Baptist Press), 1965
- 35.83 Correspondence – Soo- Sou, 1957-1971

- 35.84 Correspondence – Southard, Samuel (Associate Professor, Psychology of Religion, Southern Baptist Theological Seminary), 1964-1966
- 35.85 Correspondence – Souther, Harold A. (Director of Religious Education, Kansas City Baptist Association, Missouri), 1957-1964
- 35.86 Correspondence – Southerland, James E. (President, Baptist Bible Institute), 1960-1964

Box 36

- 36.1 Correspondence – Southern Baptist Convention, 1968-1969
- 36.2 Correspondence – Southern Baptist Convention, 1970-1971
- 36.3 Correspondence – Southern Baptist Convention, 1971-1972
- 36.4 Correspondence – Southern Baptist Convention, 1972-1973
- 36.5 Correspondence – Southern Baptist Convention, 1973-1974
- 36.6 Correspondence – Southern Baptist Hospitals, 1957-1973
- 36.7 Correspondence – Southern Passage Association, 1963
- 36.8 Correspondence – Southern Baptist Religious Education Association, 1957-1971
- 36.9 Correspondence – Southworth, E.G. Sr., 1962
- 36.10 Correspondence – Sp, 1957-1973
- 36.11 Correspondence – Spain, Charles E. (Petersburg Baptist Association), 1970
- 36.12 Correspondence – Spain, Rufus B. (Baylor University), 1967
- 36.13 Correspondence – Sparkman, G. Temp (Midwestern Baptist Theological Seminary), 1973
- 36.14 Correspondence – Spater, George S. (President, American Airlines), 1968
- 36.15 Correspondence – Spell, Howard (Professor of Bible, Mississippi College), 1958-1974
- 36.16 Correspondence – Spilman, Mrs. B.W., 1973
- 36.17 Correspondence – Spiro, Robert H. Jr. (Executive Secretary, Blur Ridge Mountain Assembly), 1958
- 36.18 Correspondence – Spivey, E.L. (Missions Division Director, North Carolina Baptist Convention), 1966
- 36.19 Correspondence – Spratt, Elliott (President, Board of Trustees, William Jewell College), 1968-1970
- 36.20 Correspondence – Springer, R.A. (Treasurer, Baptist General Convention of Texas), 1970
- 36.21 Correspondence – St, 1957
- 36.22 Correspondence – St. Amant, Dr. C. Penrose (New Orleans Baptist Theological Seminary), 1958
- 36.23 Correspondence – St. John, Alf (American National Insurance Co.), 1973
- 36.24 Correspondence – Sta, 1957-1973
- 36.25 Correspondence – Stahan, D.E. (Kay Baptist Association), 1957
- 36.26 Correspondence – Stahan, D.E. (East Central Illinois Baptist Association), 1968
- 36.27 Correspondence – Stahlam, James (The Nashville Banner), 1958
- 36.28 Correspondence – Stainback, A.H. (Missouri Baptist Convention), 1969-1970
- 36.29 Correspondence – Stainback, A.H. (Le Roi Publishers), 1961
- 36.30 Correspondence – Stanfield, Dr. V.L. (New Orleans Baptist Theological Seminary), 1964
- 36.31 Correspondence – Stanick, Joseph (Braniff International Airways), 1960
- 36.32 Correspondence – Stanley, J. Mark (Keyes City Insurance Agency), 1962
- 36.33 Correspondence – Stanton, Frank (President, CBS), 1973
- 36.34 Correspondence – Starr, Edward (American Baptist Historical Society), 1962

- 36.35 Correspondence – Startup, Kenneth M. (Committee of Public Affairs, Washington D.C.), 1964
- 36.36 Correspondence – State Board Members, 1956
- 36.37 Correspondence – State Board Members, 1957
- 36.38 Correspondence – State Board Members, 1958
- 36.39 Correspondence – State Board Members, 1959
- 36.40 Correspondence – State Board Members, 1960
- 36.41 Correspondence – State Board Members, 1961
- 36.42 Correspondence – State Board Members, 1962
- 36.43 Correspondence – State Baptist Papers
- 36.44 Correspondence – State Baptist Papers, 1963
- 36.45 Correspondence – State Baptist Papers, 1964
- 36.46 Correspondence – State Board of Regents, 1969
- 36.47 Correspondence – State Conventions
- 36.48 Correspondence – State Conventions, 1958
- 36.49 Correspondence – State Conventions, 1960
- 36.50 Correspondence – State Executive Secretaries, 1956
- 36.51 Correspondence – State Executive Secretaries, 1957
- 36.52 Correspondence – State Executive Secretaries, 1958
- 36.53 Correspondence – State Executive Secretaries, 1959
- 36.54 Correspondence – State Executive Secretaries, 1960
- 36.55 Correspondence – State Executive Secretaries, 1961
- 36.56 Correspondence – State Executive Secretaries, 1962
- 36.57 Correspondence – State Executive Secretaries, 1963
- 36.58 Correspondence – State Executive Secretaries, 1964
- 36.59 Correspondence – State Papers
- 36.60 Correspondence – State Papers, 1957
- 36.61 Correspondence – State Papers, 1961
- 36.62 Correspondence – State Sunday School Secretaries, 1956
- 36.63 Correspondence – State Sunday School Secretaries, 1956
- 36.64 Correspondence – State Sunday School Secretaries, 1958
- 36.65 Correspondence – State Sunday School Secretaries, 1961
- 36.66 Correspondence – State Sunday School Secretaries, 1962
- 36.67 Correspondence – State Sunday School Secretaries, 1963
- 36.68 Correspondence – State Sunday School Secretaries, 1964
- 36.69 Correspondence – State Training Union Secretaries
- 36.70 Correspondence – State Training Union Secretaries, 1957
- 36.71 Correspondence – State Training Union Secretaries, 1958
- 36.72 Correspondence – State Training Union Secretaries, 1960
- 36.73 Correspondence – State Training Union Secretaries, 1961
- 36.74 Correspondence – State Training Union Secretaries, 1963
- 36.75 Correspondence – State Training Union Secretaries, 1964
- 36.76 Correspondence – State Training Union Strategies, 1965-1966
- 36.77 Correspondence – Staubie, Juanita (Director, Arkansas Baptist Medical Center, 1967
- 36.78 Correspondence – Ste, 1957-1973
- 36.79 Correspondence – Stennis, John (U.S. Senator), 1958

36.80 Correspondence – Stephens, Genter (New Orleans Baptist Theological Seminary), 1964-1967

Box 37

- 37.1 Correspondence – Stephens, J. Harold
- 37.2 Correspondence – Stevens, Paul (Radio & Television Commission), 1968
- 37.3 Correspondence – Stevens, William W. (Professor at Mississippi College), 1958-1965
- 37.4 Correspondence – Stewart, David Marshall (Chief Librarian, Davidson County, Tennessee), 1965-1972
- 37.5 Correspondence – Sti, 1957-1973
- 37.6 Correspondence – Stigler, Dr. W. Leonard (Department of Evangelism & Brotherhood), 1964
- 37.7 Correspondence – Stigler, Leonard (State Convention of Baptist in Ohio), 1971
- 37.8 Correspondence – Stinson, Roddy (*Baptist Men's Journal*), 1967
- 37.9 Correspondence – Stites, Orrin W. (Florida Baptist Convention), 1963
- 37.10 Correspondence – Stith, M. Chandler (District of Columbia Baptist Convention), 1958
- 37.11 Correspondence – Sto, 1957-1973
- 37.12 Correspondence – Stockstill, Eugene (Assistant to the President, Judson College), 1963
- 37.13 Correspondence – Stockwell, Eugene (Associate Secretary, Department of Brotherhood and Evangelism), 1965
- 37.14 Correspondence – Stogner, J.H. (The Holston Association of Baptists), 1960
- 37.15 Correspondence – Storer, J.W. (Southern Baptist Foundation), 1963
- 37.16 Correspondence – Stotts, Eula (Women's Missionary Union of California), 1968
- 37.17 Correspondence – Stout, Herman Dee
- 37.18 Correspondence – Stovall, Frank (Southwestern Baptist Theological Seminary), 1958
- 37.19 Correspondence – Str- Stu, 1957-1973
- 37.20 Correspondence – Straubie, Juanita (Baptist Student Union), 1963
- 37.21 Correspondence – Staubie, Juanita (Baptist Medical Center), 1970
- 37.22 Correspondence – Street, Dr. T. Watson (Board of World Missions), 1964
- 37.23 Correspondence – Stricker, Jesse (Kentucky Baptist Convention), 1974
- 37.24 Correspondence – Strickland, Paul W. (Chairmen, Personal Committee), 1965
- 37.25 Correspondence – Stuart, Jack H. (Baptist General Convention of Oregon- Washington), 1968
- 37.26 Correspondence – Stubblefield, Jerry M. (Director of Religions Activities and Campus Minister, Norman College), 1967
- 37.27 Correspondence – Stubbs, Frank L. (Atlanta Baptist Association), 1967
- 37.28 Correspondence – Su, 1957-1973
- 37.29 Correspondence – Sullivan, 1957-1973
- 37.30 Correspondence – Sullivan, Clayton (University of Southern Mississippi), 1966
- 37.31 Correspondence – Sullivan, J.C. (Nu-Way Foundation), 1970
- 37.32 Correspondence – Sullivan, Sandy (Glorieta Baptist Assembly), 1961
- 37.33 Correspondence – Sum, 1957-1973
- 37.34 Correspondence – Summers, Ray (Baylor University), 1973
- 37.35 Correspondence – Summer, William
- 37.36 Correspondence – Sunday School Board Members, 1963

- 37.37 Correspondence – Sunday School Board Members, 1964
- 37.38 Correspondence – *Sunday School and Missions* by W.L. Howse, 1957
- 37.39 Correspondence – Surber, Bill (Nashville Banner)
- 37.40 Correspondence – Sut, 1957-1973
- 37.41 Correspondence – Sutton, Frank W. (Arizona Southern Baptist Convention), 1963-1969
- 37.42 Correspondence – Sw- Sz, 1957-1973
- 37.43 Correspondence – Swain, Richard
- 37.44 Correspondence – Swaney, Hugh F. (Kingston Press), 1973
- 37.45 Correspondence – Swayze, Orrin (First National Bank, Jackson, Mississippi), 1963
- 37.46 Correspondence – Swiggart, W.H. (Judge, Third National Bank Building, Nashville, Tennessee), 1958-1960
- 37.47 Correspondence – Swim, Dan L.
- 37.48 Correspondence – Swope, Lee (Illinois Baptist State Association), 1963-1965
- 37.49 Correspondence – Swor, Chester (Christian Life Crusades), 1962-1973
- 37.50 Correspondence – Sword Bible Drill, 1966-1967
- 37.51 Correspondence – Svendsbye, Lloyd (Augsburg Publishing House), 1967
- 37.52 Correspondence – Tai- Tal, 1957-1974
- 37.53 Correspondence – Tallant, Harold D., 1957-1966
- 37.54 Correspondence – Tam- Tap, 1957-1973
- 37.55 Correspondence – Tar- Tat, 1957-1973
- 37.56 Correspondence – Taylor A- Taylor H, 1957-1971
- 37.57 Correspondence – Taylor, Bob R., 1962-1964
- 37.58 Correspondence – Taylor, Charles D., 1964-1965
- 37.59 Correspondence – Taylor, Charles Eldred M., 1957-1968
- 37.60 Correspondence – Taylor, Charles Forbes, 1963-1970
- 37.61 Correspondence – Taylor, F.- Taylor, J., 1957-1973
- 37.62 Correspondence – Taylor, L.- Taylor, Z., 1957-1973
- 37.63 Correspondence – Taylor, Noel M., 1957-1973
- 37.64 Correspondence – Te, 1957-1972
- 37.65 Correspondence – Tennessee Department of Safety, 1968
- 37.66 Correspondence – Th, 1957-1973
- 37.67 Correspondence – Thompson, 1957-1973
- 37.68 Correspondence – Thompson, Julius, 1964-1966
- 37.69 Correspondence – Thompson, Luther Joe, 1957-1967
- 37.70 Correspondence – Thomas, 1957-1973
- 37.71 Correspondence – Thorn, W.B., 1963-1970
- 37.72 Correspondence – Ti, 1958-1974
- 37.73 Correspondence – Todd- Tol, 1957-1973
- 37.74 Correspondence – Todd, Wayne, 1957
- 37.75 Correspondence – Tolliver, Bob A., 1966-1972
- 37.76 Correspondence – Tom- Tow, 1957-1972
- 37.77 Correspondence – Tra, 1960-1973
- 37.78 Correspondence – Tracy, Nat, 1960-1961
- 37.79 Correspondence – Tre, 1957-1973
- 37.80 Correspondence – Trentham, Charles, 1957-1969
- 37.81 Correspondence – Tri, 1957-1971

- 37.82 Correspondence – Tribble, Harold W., 1958-1966
- 37.83 Correspondence – Triebe, E.J., 1963-1971
- 37.84 Correspondence – Triplett, Joseph W., 1958-1972
- 37.85 Correspondence – Tro- Tru, 1957-1973
- 37.86 Correspondence – Tucker, 1957-1973
- 37.87 Correspondence – Tudor, Gly, 1962-1965
- 37.88 Correspondence – Tua- Tut, 1957-1973
- 37.89 Correspondence – Turner, 1957-1963
- 37.90 Correspondence – Tw- Ty, 1957-1972
- 37.91 Correspondence – Tyler, F., 1957-1967
- 37.92 Correspondence – Tyrone, Kirby, 1971-1972
- 37.93 Correspondence – U, 1957-1972
- 37.94 Correspondence – Uncas Manufacturing Company, 1964
- 37.95 Correspondence – United Tennessee League, 1957-1970
- 37.96 Correspondence – United Givers Fund, 1957-1971
- 37.97 Correspondence – Va, 1957-1973
- 37.98 Correspondence – Van Ness, Noble, 1966-1972
- 37.99 Correspondence – Van Ness Auditorium Dedication, 1968-1969
- 37.100 Correspondence – Vaught, W.O., 1957-1969
- 37.101 Correspondence – Ve, 1960-1972
- 37.102 Correspondence – Vi, 1957-1973
- 37.103 Correspondence – Vipperman, Judson L., 1963
- 37.104 Correspondence – Vo- Vr, 1961- 1973
- 37.105 Correspondence – Waa- Wag, 1957-1963
- 37.106 Correspondence – Walc- Wald, 1957-1968
- 37.107 Correspondence – Wal- Wan, 1957-1972
- 37.108 Correspondence – Wall, 1957-1972
- 37.109 Correspondence – Walker, 1957-1973
- 37.110 Correspondence – Waln- Walt, 1959-1970
- 37.111 Correspondence – War, 1957-1973
- 37.112 Correspondence – Warren. C.C., 1956-1965
- 37.113 Correspondence – Wate- Watk, 1964-1970
- 37.114 Correspondence – Watson, 1957-1968
- 37.115 Correspondence – Watt- Watts, 1957-1972
- 37.116 Correspondence – Wau- Way, 1962-1972
- 37.117 Correspondence – Wea- Web, 1957-1973
- 37.118 Correspondence – Wee, 1957-1973
- 37.119 Correspondence – Wel- Wer, 1957-1973
- 37.120 Correspondence – Wes- Wet, 1957-1973
- 37.121 Correspondence – West, Ben (Mayor of Nashville), 1957-1960

Box 38

- 38.1 Correspondence – West, E. Allen, 1958-1972
- 38.2 Correspondence – Westmoreland, G. Allen, 1963-1969
- 38.3 Correspondence – Wha-Whe, 1957-1973

- 38.4 Correspondence – Whi, 1957-1973
- 38.5 Correspondence – White, 1958-1972
- 38.6 Correspondence – White, K. O., 1957-1964
- 38.7 Correspondence – White, R. Kelly, 1957-1970
- 38.8 Correspondence – Whitman, George P., 1957-1958
- 38.9 Correspondence – Wic-Wig, 1957-1971
- 38.10 Correspondence – Wil, 1957-1973
- 38.11 Correspondence – Williams, 1957-1973
- 38.12 Correspondence – Williams, A. L. (Mrs.), 1962
- 38.13 Correspondence – Williamson, 1957-1969
- 38.14 Correspondence – Wilson, 1957-1973
- 38.15 Correspondence – Wilson, George (Hong Kong Baptist Theological Seminary), 1966
- 38.16 Correspondence – Wilson, Marian, 1958-1959
- 38.17 Correspondence – Wim-Win, 1957-1973
- 38.18 Correspondence – Wis-Wit, 1957-1972
- 38.19 Correspondence – Wo, 1955-1973
- 38.20 Correspondence – Wood, A. E. (Mississippi College), 1957
- 38.21 Correspondence – Wood, Fred, 1958-1970
- 38.22 Correspondence – Wr, 1957-1973
- 38.23 Correspondence – Wy, 1964-1969
- 38.24 Correspondence – Ya, 1957-1970
- 38.25 Correspondence – Yates, Kyle, 1958-1973
- 38.26 Correspondence – Ye-Yi, 1957-1967
- 38.27 Correspondence – Yo, 1963-1970
- 38.28 Correspondence – Z, 1957-1968
- 38.29 Correspondence – Zondervan, P., J., 1957-1965
- 38.30 Credit Union, 1963-1975
- 38.31 Curriculum Committee, 1961-1965
- 38.32 Curriculum Committee, 1965-1970
- 38.33 Curriculum Committee – Approach to the Home as an Agency in Christian Teaching, 1958
- 38.34 Curriculum Committee – Basic Outlines, Training Union Lesson Courses, 1959
- 38.35 Curriculum Committee – Christian Family Life Curriculum Section in *Home Life*
- 38.36 Curriculum Committee – Church Training Course, 1958
- 38.37 Curriculum Committee – Circulation Change Cost Analysis, 1960
- 38.38 Curriculum Committee – Closely Graded Lessons, 1960
- 38.39 Curriculum Committee – Correspondence, 1954-1960
- 38.40 Curriculum Committee – Development of a Program of Weekday Religious Teaching and Material for Such Teaching, 1958
- 38.41 Curriculum Committee – Findings on Study of Electives in the Curriculum
- 38.42 Curriculum Committee – Intermediate Cycle Graded Course
- 38.43 Curriculum Committee – Materials for the Handicapped, 1958
- 38.44 Curriculum Committee – Minutes, 1954
- 38.45 Curriculum Committee – Minutes, 1955-1956
- 38.46 Curriculum Committee – Minutes, 1957-1958
- 38.47 Curriculum Committee – Minutes, 1959

- 38.48 Curriculum Committee – Minutes, 1960
- 38.49 Curriculum Committee – Objectives of Teaching and Training, 1956
- 38.50 Curriculum Committee – Objectives of Teaching and Training as Suggested by the Bible
- 38.51 Curriculum Committee – Organization, 1960
- 38.52 Curriculum Committee – Plans for Age Group Study, 1960
- 38.53 Curriculum Committee – Procedure for the Exploration and Consideration of General Matters Related to Our Curriculum Study, 1956
- 38.54 Curriculum Committee – Programs and Materials for Older People, 1958
- 38.55 Curriculum Committee – Proposed Program of Weekday Religious Education for Southern Baptists
- 38.56 Curriculum Committee – Report on the Church Study Course
- 38.57 Curriculum Committee – Report on Electives or Special Courses
- 38.58 Curriculum Committee – Report on Picture Story
- 38.59 Curriculum Committee – Report of Special Study Group Appointed by Curriculum Committee to Explore the Needs for Special Materials for Persons in Older Life, 1957
- 38.60 Curriculum Committee – Report of Subcommittee Studying Curricular Materials of Other Denominations
- 38.61 Curriculum Committee – Reports, 1955
- 38.62 Curriculum Committee – Special Materials for Smaller Churches and Churches with Limited Resources
- 38.63 Curriculum Committee – Summary of Report on Comics
- 38.64 Curriculum Committee – A Summary of the Report of the Study Group on Grading, 1958
- 38.65 Curriculum Committee – Summary Statement of the Needs of Churches
- 38.66 Curriculum Committee – Supplementary and Summary Report on Grading, 1959
- 38.67 Curriculum Committee – Uniform Series Committee (National Council of the Churches of Christ), 1960
- 38.68 Curriculum Committee – Units for Primary Group Graded Lessons, 1960
- 38.69 Curriculum Planning Report, 1964
- 38.70 Curriculum and Program Development Group – Minutes, 1966-1967
- 38.71 Curriculum and Program Development Group – Minutes, 1967-1968 (Folder 1 of 3)
- 38.72 Curriculum and Program Development Group – Minutes, 1967-1968 (Folder 2 of 3)
- 38.73 Curriculum and Program Development Group – Minutes, 1967-1968 (Folder 3 of 3)
- 38.74 Curriculum Study Groups Committee – Minutes, 1963-1964
- 38.75 Dargan-Carver Library, 1956-1963
- 38.76 Dargan-Carver Library, 1968-1969

Box 39

- 39.1 Dargan – Carver, 1969-1970
- 39.2 Dargan-Carver Library, 1970-1971
- 39.3 Dargan-Carver Library, 1972-1973
- 39.4 Dargan-Carver Library – Correspondence – Conger, Helen, 1961
- 39.5 Dargan-Carver Library – Correspondence – Conger, Helen, 1964-1965
- 39.6 Dargan-Carver Library – Correspondence – Conger, Helen, 1965-1967
- 39.7 Dargan-Carver Library – Correspondence – Conger, Helen, 1967-1968
- 39.8 Dargan-Carver Library – Goals, 1968-1969

- 39.9 Dargan-Carver Library – Organization
- 39.10 Dargan-Carver Library – Study, 1971
- 39.11 Denominational Calendar Committee, 1955
- 39.12 Denominational Relations Office, 1963
- 39.13 Denominational Relations Office – Correspondence – Lesch, Gomer
- 39.14 Denominational Relations Office – Lesch, 1964-1965
- 39.15 Denominational Relations Office – Lesch, 1965-1966
- 39.16 Department Directors Meeting – Minutes, 1953-1959
- 39.17 Depreciation and Amortization Committee, 1961
- 39.18 Direct Department – Expensive Budget
- 39.19 Displays and Exhibits Committee, 1961
- 39.20 Displays and Exhibits Committee – Minutes, 1957-1958
- 39.21 Displays and Exhibits Committee – Minutes, 1962
- 39.22 Displays and Exhibits Committee – Organization, 1960
- 39.23 Division and Department Heads – Minutes, 1956
- 39.24 Division of Christian Education, National Council of Churches
- 39.25 Division of Christian Education National Council of Churches, 1964-1974
- 39.26 Division of Christian Education, National Council of Churches – Correspondence, 1968
- 39.27 Doctrinal Reader, 1971-1972
- 39.28 Editorial Division – Correspondence, 1954
- 39.29 Editorial Secretary – Office, 1968-1969
- 39.30 Editorial Secretary, 1969-1970
- 39.31 Editorial Secretary – Objectives Study, 1956
- 39.32 Editorial Service Department – Organization
- 39.33 Editorial Service Department – Organization, 1960
- 39.34 Education Commission, 1963-1965
- 39.35 Education Commission – Correspondence, 1958-1964
- 39.36 Education Committee, 1969-1970
- 39.37 Educational Commission – Brantley, 1964-1967
- 39.38 Education Division
- 39.39 Education Division, 1968-1969
- 39.40 Education Division ,1968-1969
- 39.41 Education Division ,1969-1970
- 39.42 Education Division – Correlated Curriculum for All Age Groups
- 39.43 Education Division – Correspondence, 1957
- 39.44 Education Division – Correspondence, 1970
- 39.45 Education Division – Correspondence – Ackland, Don F., 1956
- 39.46 Education Division – Correspondence – Howse, W.L.
- 39.47 Education Division – Correspondence – Howse, W.L., January- June 1956
- 39.48 Education Division – Correspondence – Howse, W.L., July- December 1965
- 39.49 Education Division – Correspondence – Howse, W.L., 1958-1959
- 39.50 Education Division – Correspondence – Howse, W.L., 1961 (Folder 1 of 2)
- 39.51 Education Division – Correspondence – Howse, W.L., 1961 (Folder 2 of 2)

Box 40

- 40.1 Education Division – Correspondence – Howse, W.L., 1962
- 40.2 Education Division – Correspondence – Howse, W.L., 1964
- 40.3 Education Division – W.L. Howse, 1964-1965
- 40.4 Education Division – W.L. Howse, 1965- 1966
- 40.5 Education Division – W.L. Howse, 1966-1967
- 40.6 Education Division – Howse, 1967-1968
- 40.7 Education Division – Minutes, 1955- 1960
- 40.8 Education Division – Minutes, 1961-1963
- 40.9 Education Division – Minutes, 1964-1965
- 40.10 Education Division – Minutes, 1965-1966
- 40.11 Education Division – Minutes, 1966-1967
- 40.12 Education Division – Minutes, 1967-1968
- 40.13 Education Division – Organization
- 40.14 Education Division – Progress Report on 1969-1973 Goals
- 40.15 Education Division – Promotional Suggestions, 1957
- 40.16 Education Division – Reports on Australia
- 40.17 Education Division – Reports from Hawaii
- 40.18 Education Division – World Evangelistic Crusade, 1957
- 40.19 Emphasis Committee, 1967-1968
- 40.20 Encyclopedia of Southern Baptist, 1955- 1956
- 40.21 Encyclopedia of Southern Baptist, 1957
- 40.22 Equipment Evaluation Study, 1968
- 40.23 Executive Committee (Baptist Sunday School Board), 1960
- 40.24 Executive Committee – Correspondence, January- June 1956
- 40.25 Executive Committee – Correspondence, June- December 1956
- 40.26 Executive Committee – Correspondence, 1958
- 40.27 Executive Committee – Minutes, 1943-1946
- 40.28 Executive Committee – Minutes, 1947-1950
- 40.29 Executive Committee – Minutes, 1951- 1952
- 40.30 Executive Committee – Minutes, 1953

Box 41

- 41.1 Executive Committee – Minutes, 1954
- 41.2 Executive Committee – Minutes, 1955
- 41.3 Executive Committee – Minutes, 1956
- 41.4 Executive Committee – Minutes, 1956
- 41.5 Executive Committee – Minutes, 1957
- 41.6 Executive Committee – Minutes, 1958
- 41.7 Executive Committee – Minutes, 1959
- 41.8 Executive Committee – Minutes, 1960
- 41.9 Executive Committee – Minutes, January 1963- April 1963
- 41.10 Executive Committee – Minutes, September 1963- December 1963
- 41.11 Executive Committee – Minutes, August 1964- November 1964

- 41.12 Executive Committee – Minutes, February 1964- July 1964
- 41.13 Executive Committee – Minutes, February 1965- December 1965
- 41.14 Executive Committee – Minutes, 1966
- 41.15 Executive Committee – Minutes, 1967
- 41.16 Executive Committee – Minutes, January 1968- November 1968
- 41.17 Executive Committee (Baptist Sunday School Board) – Reports, 1963-1964
- 41.18 Executive Committee (Southern Baptist Convention), 1959-1962
- 41.19 Executive Committee (Southern Baptist Convention), 1963-1964
- 41.20 Executive Committee (Southern Baptist Convention), 1960-1970
- 41.21 Executive Committee (Southern Baptist Convention), 1970-1971
- 41.22 Executive Committee (Southern Baptist Convention), 1971-1972
- 41.23 Executive Committee (Southern Baptist Convention), 1972-1973
- 41.24 Executive Committee (Southern Baptist Convention), 1973-1974

Box 42

- 42.1 Executive Committee (Southern Baptist Convention 1973-1974 (Folder 1 of 7)
- 42.2 Executive Committee (Southern Baptist Convention), 1973-1974 (Folder 2 of 7)
- 42.3 Executive Committee (Southern Baptist Convention), 1973-1974 (Folder 3 of 7)
- 42.4 Executive Committee (Southern Baptist Convention), 1973-1974 (Folder 4 of 7)
- 42.5 Executive Committee (Southern Baptist Convention), 1973-1974 (Folder 5 of 7)
- 42.6 Executive Committee (Southern Baptist Convention), 1973-1974 (Folder 6 of 7)
- 42.7 Executive Committee (Southern Baptist Convention), 1973-1974 (Folder 7 of 7)
- 42.8 Executive Committee (Southern Baptist Convention) – Correspondence, 1957
- 42.9 Executive Committee (Southern Baptist Convention) – Correspondence – Routh, Porter, 1956
- 42.10 Executive Committee (Southern Baptist Convention) – Correspondence – Routh, Porter, 1957-1961
- 42.11 Executive Committee (Southern Baptist Convention) – Correspondence – Routh, Porter, 1964-1965
- 42.12 Executive Committee (Southern Baptist Convention) – Correspondence – Routh, Porter, 1956-1966
- 42.13 Executive Committee (Southern Baptist Convention) – Correspondence – Routh, Porter, 1966-1967
- 42.14 Executive Committee (Southern Baptist Convention) – Correspondence – Routh, Porter, 1967-1968
- 42.15 Executive Management Group, 1973-1974
- 42.16 Executive Office, 1971-1975
- 42.17 Executive Office Supporting Plan – Improve Spiritual Environment at Board, 1966-1967
- 42.18 Executive Secretary – Treasurer and Administrative Staff – Reports, 1965
- 42.19 Executive Vice President, 1973-1974
- 42.20 Family Life Committee – Proposed Family Relations Program
- 42.21 Family Life Committee – Proposed Program of Christian Family Life Education Curriculum for the Home Education Department, 1958
- 42.22 Family Life Department, 1963
- 42.23 Family Life Department – Correspondence – Burton, Joe W., 1961-1966

- 42.24 Family Life Department – Reorganization Recommendation, 1966
- 42.25 Family Ministry – Program Plan, 1967
- 42.26 Family Ministry Department
- 42.27 Family Ministry Department, 1975-1976
- 42.28 Family Ministry Training Plan – Program Goals, 1968-1969
- 42.29 Federal Taxes, 1976-1977
- 42.30 Fellowship of Conservative Baptists – Clippings
- 42.31 FilmCenter – PERT, 1956-1966
- 42.32 Finance Committee, 1978-1979
- 42.33 Finance Committee, 1979-1980
- 42.34 Finance Committee, 1980- 1981
- 42.35 Foreign Denominations, 1977-1978
- 42.36 Foreign Mission Board
- 42.37 Foreign Mission Board, 1963
- 42.38 Foreign Mission Board, 1967-1968
- 42.39 Foreign Mission Board, 1968-1969
- 42.40 Foreign Mission Board, 1969-1971

Box 43

- 43.1 Foreign Mission Board, 1974-1975
- 43.2 Foreign Mission Board, 1976-1977
- 43.3 Foreign Mission Board – Correspondence
- 43.4 Foreign Mission Board – Correspondence – Cauthen, Baker James, 1956-1964
- 43.5 Foreign Mission Board – Baker J. Cauthen, 1965-1966
- 43.6 Foreign Mission Board – Baker J. Cauthen, 1966-1968
- 43.7 Foreign Mission Board – Correspondence – Means, Frank K., 1956
- 43.8 Freedom, 1976
- 43.9 Frost Building Construction
- 43.10 Frost Building – Correspondence, 1959
- 43.11 Future Planning Committee, 1962-1966
- 43.12 Future Planning Committee, 1966-1967
- 43.13 Future Planning Committee – Correspondence, 1958
- 43.14 General Administration Section – Sunday School Promotion Program Proposed GOAM Actions
- 43.15 Glorieta Baptist Assembly, 1960
- 43.16 Glorieta Baptist Assembly, 1968-1970
- 43.17 Glorieta Baptist Assembly – Annual Report, 1953
- 43.18 Glorieta Baptist Assembly – Capital Improvements
- 43.19 Glorieta Baptist Assembly – Capital Investments, 1953
- 43.20 Glorieta Baptist Assembly – Correspondence – 1953-1957
- 43.21 Glorieta Baptist Assembly – Correspondence – Capital Investments, 1953
- 43.22 Glorieta Baptist Assembly – Correspondence – Herron, E.A., 1954-1962
- 43.23 Glorieta Baptist Assembly – Herron, 1964-1966
- 43.24 Glorieta Baptist Assembly – Memorandum on Glorieta Appropriations and Expenditures
- 43.25 Glorieta Baptist Assembly – Minutes, 1949-1953

- 43.26 Glorieta Baptist Assembly – Proposed Building Program, 1953-1954
- 43.27 Glorieta Baptist Assembly – Resolution Regarding Lease Contracts, 1946
- 43.28 Glorieta Baptist Assembly – Mark Short, 1966-1967
- 43.29 Glorieta Baptist Assembly – Short, 1967-1968
- 43.30 Glorieta Baptist Conference Center, 1970-1971
- 43.31 Glorieta Baptist Conference Center, 1974-1975
- 43.32 Golden Gate Baptist Theological Seminary
- 43.33 Golden Gate Baptist Theological Seminary, 1964-1967
- 43.34 Golden Gate Baptist Theological Seminary, 1968-1975
- 43.35 Golden Gate Baptist Theological Seminary – Correspondence, 1961
- 43.36 Golden Gate Baptist Theological Seminary – Correspondence – Dobbins, Gaires S., 1956
- 43.37 Golden Gate Baptist Theological Seminary – Correspondence – Harold K. 1956
- 43.38 Grading Study, 1966-1967
- 43.39 Guided Reading Committee, 1961
- 43.40 Historical Commission, 1963
- 43.41 Historical Commission, 1969-1975
- 43.42 Historical Commission, 1971-1972
- 43.43 Historical Commission – Correspondence, 1957
- 43.44 Historical Commission – Correspondence – Wolley, Davis C., 1961-1968
- 43.45 Holston Baptist Association, 1973-1974
- 43.46 Home Education Department, 1960
- 43.47 Home Education Department – Correspondence – Burton, Joe W., 1955-1957
- 43.48 Home Education Department – Correspondence – Burton, Joe W., 1959
- 43.49 Home Mission Board
- 43.50 Home Mission Board, 1963
- 43.51 Home Mission Board, 1970-1971
- 43.52 Home Mission Board, 1971-1972

Box 44

- 44.1 Home Mission Board, 1972-1974
- 44.2 Home Mission Board – Correspondence, 1956
- 44.3 Home Mission Board – Correspondence, 1957
- 44.4 Home Mission Board – Correspondence, 1958
- 44.5 Home Mission Board – Correspondence, 1961
- 44.6 Home Mission Board – Correspondence – Burton, Joe W., 1958
- 44.7 Home Mission Board – Correspondence – Burton, Joe W., 1962
- 44.8 Home Mission Board – Correspondence – Burton, Joe W., 1964
- 44.9 Home Mission Board – Rutledge, 1964-1965
- 44.10 Home Mission Board – Rutledge, 1965-1966
- 44.11 Home Mission Board – Rutledge, 1966-1967
- 44.12 Home Mission Board – Rutledge, 1967-1968
- 44.13 Home Mission Board – Rutledge, 1968-1969
- 44.14 Home Mission Board – Rutledge, 1969-1970
- 44.15 Inquires Committee, 1970-1971
- 44.16 Inside Building Committee – Organization, 1960

- 44.17 Insurance Committee, 1961-1963
- 44.18 Insurance Committee, 1963-1967
- 44.19 Insurance Committee, 1968-1969
- 44.20 Insurance Committee, 1969-1970
- 44.21 Insurance Committee, 1970-1971
- 44.22 Insurance Committee – Correspondence, 1954-1955
- 44.23 Insurance Committee – Financial Reports
- 44.24 Insurance Committee – Minutes, 1960
- 44.25 Insurance Committee – Report
- 44.26 Insurance Committee – Report, 1955-1960
- 44.27 Inter-Agency Council, 1954
- 44.28 Inter-Agency – Administrative Committee Minutes, 1971
- 44.29 Inter-Agency Council – Coordinating Committee – Minutes, January 1971- September 1971
- 44.30 Inter-Agency Council – Coordinating Committee – Minutes, October 1971- September 1972
- 44.31 Inter-Agency Council Committee, 1963-1964
- 44.32 Inter-Agency Council Committee – Correspondence, 1958-1961
- 44.33 Inter-Agency Council Committee – Correspondence, 1963-1964
- 44.34 Inter-Agency Council – Correspondence, January 1971- September 1971
- 44.35 Inter-Agency Council – Correspondence, October 1971- September 1972
- 44.36 Inter-Agency Council – Correspondence, 1972-1973
- 44.37 Inter-Agency Council – Correspondence, 1974-1975
- 44.38 Inter-Agency Council – Minutes, 1974-1975
- 44.39 Inter-Agency Council – Minutes, January 1971
- 44.40 Inter-Agency Council – Minutes, January 1972
- 44.41 Inter-Agency Council – Special Studies, 1970-1971

Box 45

- 45.1 Inter-Agency Council – Special Studies, 1971
- 45.2 Inter-Agency Council – Special Studies, 1971-1972
- 45.3 Intermediate Teacher – Uniform Series Quarter on Genesis, 1970
- 45.4 International Council of Christian Education – Correspondence, 1964
- 45.5 International Council of Religious Education – Correspondence, 1961
- 45.6 Investment Advisory Committee, 1971-1972
- 45.7 Investment Advisory Committee, November 29, 1973
- 45.8 Investment Committee, 1961-1963
- 45.9 Investment Committee, 1963-1968
- 45.10 Investment Committee, 1967-1968
- 45.11 Investment Committee – Correspondence, 1958-1960
- 45.12 Investment Committee – Financial Reports, 1958-1960
- 45.13 Investment Committee – General Policies
- 45.14 Investment Committee – Southern Baptist Foundation, 1954
- 45.15 Investment Committee – Sunday School Board Protection Plan Employer Cost, 1959
- 45.16 J.M., Dr. Crowe Investment Advisory Committee, September 30, 1970

- 45.17 Junior Achievement, 1966-1976
- 45.18 Job Evaluation Committee, 1961
- 45.19 Job Evaluation Committee – Correspondence, 1958
- 45.20 Job Evaluation Committee – Organization, 1960
- 45.21 John Birch Society – Correspondence, 1961
- 45.22 Junior Achievement
- 45.23 Joint Meetings of Plans and Policies and Church Services and Materials Committees Re-Becoming Issues, 1971-1972
- 45.24 Kansas City Property Office, 1970-1971
- 45.25 Kimberly Clark
- 45.26 Kingsport Press, Incorporated, 1959
- 45.27 Legal and Financial Officer – Guenther, 1964-1965
- 45.28 Life and Work Curriculum State Interpretation Training Session, 1965
- 45.29 Long Range Planning of Church Study, 1965-1966
- 45.30 Midwestern Baptist Theological Seminary, 1964-1965
- 45.31 Lifeway Expansion, 1973-1974
- 45.32 Labor Union
- 45.33 Legal and Financial Staff – Correspondence – Guenther, Jim, 1962-1964
- 45.34 Long Range Building Committee, 1956
- 45.35 Long Range Financial Committee, 1961
- 45.36 Long Range Planning Committee – Correspondence, 1967-1960
- 45.37 Management Development Plan (Tentative), 1966-1967
- 45.38 Management Group Minutes, 1965-1966
- 45.39 Management Service, 1970-1971
- 45.40 Management Service Commission, 1970-1974
- 45.41 Management Services Division Officer, 1971-1972
- 45.42 Management Services Division, 1972-1973
- 45.43 Management Services Division, 1974-1975
- 45.44 Management Services Division, Annual Management Plan, 1973-1974

Box 46

- 46.1 Management Services Office, 1968-1970
- 46.2 Management Services Office – Chastin, 1966-1968
- 46.3 Management Services Office – Minutes, 1964-1968
- 46.4 Management Services Office – Murph, 1964-1966
- 46.5 Management Services Office – Program Plan, 1968-1969
- 46.6 Managing of Publishing Programs – Crowe, 1966-1967
- 46.7 Manuscripts (Folder 1 of 4)
- 46.8 Manuscripts (Folder 2 of 4)
- 46.9 Manuscripts (Folder 3 of 4)
- 46.10 Manuscripts (Folder 4 of 4)
- 46.11 Manuscripts, 1961
- 46.12 Manuscripts, 1962 (Folder 1 of 2)
- 46.13 Manuscripts, 1962 (Folder 2 of 2)
- 46.14 Manuscripts, 1963

- 46.15 Manuscripts, 1963-1964
- 46.16 Manuscripts, 1965
- 46.17 Manuscripts, 1965-1966
- 46.18 Manuscripts, 1966-1967
- 46.19 Manuscripts, 1967-1968
- 46.20 Manuscripts, 1968-1969
- 46.21 Manuscripts, 1969-1970
- 46.22 Manuscripts, 1970-1971
- 46.23 Manuscripts, 1971-1972
- 46.24 Manuscripts, 1972-1973
- 46.25 Manuscripts – John's Witness to Jesus

Box 47

- 47.1 Manuscripts – Your Life and Your Church
- 47.2 Marketing Organization Study Group – Report, March 1970
- 47.3 Marketing Service Department, 1970-1971
- 47.4 Materials Service, 1971-1972
- 47.5 Materials Service, 1974-1975
- 47.6 Membership Service, 1969-1970
- 47.7 Membership Service, Incorporated, 1970-1974
- 47.8 Merchandise Control Department – Correspondence – Simpson, H.S.
- 47.9 Merchandise Planning Committee, 1964-1965
- 47.10 Merchandise Sales Department – Correspondence – Turner, Jay O.
- 47.11 Merchandise and Sales Division, 1960
- 47.12 Merchandise and Sales Division – Correspondence
- 47.13 Merchandise and Sales Division – Correspondence – Von Hagen, Keith C. – January-February, 1956
- 47.14 Merchandise and Sales Division – Correspondence – Von Hagen, Keith C. – March-April, 1956
- 47.15 Merchandise and Sales Division – Correspondence – Von Hagen, Keith C. – May-June, 1956
- 47.16 Merchandise and Sales Division – Correspondence – Von Hagen, Keith C. – July-August, 1956
- 47.17 Merchandise and Sales Division – Correspondence – Von Hagen, Keith C. – September-October, 1956
- 47.18 Merchandise and Sales Division – Correspondence – Von Hagen, Keith C. – November-December, 1956
- 47.19 Merchandise and Sales Division – Correspondence – Von Hagen, Keith C., 1957 (Folder 1 of 3)
- 47.20 Merchandise and Sales Division – Correspondence – Von Hagen, Keith C., 1957 (Folder 2 of 3)
- 47.21 Merchandise and Sales Division – Correspondence – Von Hagen, Keith C., 1957 (Folder 3 of 3)
- 47.22 Merchandise and Sales Division – Correspondence – Von Hagen, Keith C., 1959
- 47.23 Merchandise and Sales Division – Minutes, 1956-1957

- 47.24 Merchandise and Sales Division – Minutes, 1958
- 47.25 Merchandise and Sales Division – Minutes, 1959
- 47.26 Merchandise and Sales Division – Minutes, 1960-1961
- 47.27 Merchandise Selection – Correspondence – Crowe, Odell, 1956-1957
- 47.28 Merchandise Selection Department
- 47.29 Merchandising Philosophy Committee, 1964-1965
- 47.30 Midwestern Baptist Theological Seminary, 1962-1975
- 47.31 Midwestern Baptist Theological Seminary – Correspondence, 1961
- 47.32 Minister's Discount Plan, 1973-1974
- 47.33 Minutes – Miscellaneous, 1967-1968
- 47.34 Miscellaneous, October 1970-September 1971
- 47.35 Miscellaneous – General Tracts, 1963-1964
- 47.36 Mission Division – Minutes, 1967
- 47.37 Mission Division – Staff Conference Outlines, 1967
- 47.38 Missionary Education Council committee, 1964-1967
- 47.39 Missionary Education Council – Correspondence, 1961
- 47.40 Missouri Baptist Convention – Calendar Planning Sheet, 1968-1971
- 47.41 Missouri Baptist Convention – Church Family Week, 1967
- 47.42 Multilith Printing Unit
- 47.43 Name Change Committee – Clippings
- 47.44 Name Changing Committee – Correspondence
- 47.45 Name Change Committee – Correspondence, 1956
- 47.46 Name Change Committee – Recommendations, 1955
- 47.47 Name Change Committee – Sunday School Board Organization and Work, 1951-1955
- 47.48 Name Committee – Consolidation of Boards
- 47.49 Nashville Baptist Association, 1966-1970
- 47.50 Nashville Book Store Building – Correspondence, 1959
- 47.51 Nashville Chamber of Commerce – Correspondence, 1957-1958
- 47.52 Nashville Development
- 47.53 Nashville Development – Correspondence, 1958

Box 48

- 48.1 Nashville Planning Commission, 1958
- 48.2 National Council of Church – Christian Education Division, 1963
- 48.3 National Council of the Churches of Christ – Correspondence
- 48.4 National Council of the Churches of Christ – Division of Christian Education
- 48.5 National Council of Churches – Uniform Lesson Series, October 1970-September 1971
- 48.6 National Council of Churches – Uniform Lessons, 1971-1972
- 48.7 National Council of Churches – Uniform Lessons, 1973
- 48.8 National Library Week, 1968-1971
- 48.9 National Student Ministries, 1971-1975
- 48.10 Negro Publishing House, 1971-1972
- 48.11 New Orleans Baptist Theological Seminary – Correspondence, 1961
- 48.12 New Orleans Baptist Theological Seminary – Correspondence – Leavell, Roland Q., 1956

- 48.13 New Orleans Baptist Theological Seminary, 1970-1971
- 48.14 Newspaper Clippings, 1964-1965
- 48.15 Newly Literate Committee, 1961
- 48.16 Newsletter
- 48.17 New Releases, 1956-1957
- 48.18 Nineteen-Sixty One Emphasis Committee, 1960
- 48.19 Nineteen-Sixty Four – Nineteen-Sixty Nine Emphasis Planning Group – Process for Development of the 1966-1967 Emphasis, 1964
- 48.20 Nineteen-Sixty Five Emphasis – A Church Fulfilling It's Ministry Thru Worship, 1963-1964
- 48.21 Office Section – Program Goals, 1967
- 48.22 Office Supplies Cost Ananalysis, 1971
- 48.23 Office Supplies System – Contracts, 1974
- 48.24 Operations Building, 1961
- 48.25 Operations Building – Correspondence, 1959
- 48.26 Operations Department, 1960
- 48.27 Operations Department – Correspondence – VanNess, Noble, 1956-1959
- 48.28 Organization – Personal Changes, 1960
- 48.29 Organization – Structural Changes, 1960
- 48.30 Organization and Methods, 1962-1964
- 48.31 Organization and Methods Staff – Turner, Bob
- 48.32 Organization and Methods Staff – Turner, Bob, 1956-1966
- 48.33 Organization Studies, 1966-1968
- 48.34 Organization Studies, 1969-1972
- 48.35 Orientation For Trustees, 1974-1975
- 48.36 Pension Committee – Reports, 1953
- 48.37 Perfect Circk Corporation – Work Simplification Reference Material
- 48.38 Periodical Pricing Policy Committee – Financial Reports
- 48.39 Periodical Pricing Policy Committee - Minutes
- 48.40 Periodical Pricing Policy Committee – Proposed Pricing Formula
- 48.41 Periodical Pricing Policy Committee – Reports, 1960
- 48.42 Periodical Pricing Policy Committee – Sales Target
- 48.43 Personnel Changes – Correspondence
- 48.44 Personnel Changes – Correspondence – Allen, Clifton J., 1955
- 48.45 Personnel Changes – Correspondence – Crowe, J.M., 1955-1956
- 48.46 Personnel Changes – Correspondence – Ingraham, H.E., 1955
- 48.47 Personnel Changes – Correspondence – Howse, W.L., 1956
- 48.48 Personnel Changes – Correspondence – Middleton, R.L., 1955
- 48.49 Personnel Changes – Correspondence – Routh, Porter, 1955
- 48.50 Personnel Changes – Correspondence – Sims, W. Hines, 1955

Box 49

- 49.1 Personnel Changes – Correspondence – Stembridge, H. Hansel, 1956
- 49.2 Personnel Changes – Correspondence – Von Hagen, Keith C., 1955
- 49.3 Personnel Changes – Correspondence – Wedel, Leonard E., 1955

- 49.4 Personnel Department – Correspondence, 1958
- 49.5 Personnel Department – Correspondence – Wedel, Leonard E., 1954-1955
- 49.6 Personnel Department – Correspondence – Wedel, Leonard E., January-June 1956
- 49.7 Personnel Department – Correspondence – Wedel, Leonard E., July-December 1956
- 49.8 Personnel Department – Correspondence – Wedel, Leonard E., 1957-1959
- 49.9 Personnel Department – Organization
- 49.10 Personnel Office, 1960-1973
- 49.11 Personnel Office, 1974-1975
- 49.12 Personnel Office, 1974-1975
- 49.13 Personnel Office – Correspondence – Wedel, Leonard E., 1961-1968
- 49.14 Personnel Office – Doctrinal Reader, 1970
- 49.15 Personnel Office – Doctrinal Reader Position, October-December 1970
- 49.16 Personnel Office – Reorganization Plans, 1971
- 49.17 Personnel Office – The Role of the Manager, 1969-1970
- 49.18 Personnel Programs – Policies
- 49.19 Picture Correlations Committee, 1961
- 49.20 Picture Correlations Committee – Organization, 1960
- 49.21 Planning Office, 1974-1975
- 49.22 Planning and Schedule Section
- 49.23 Plans and Policies Committee, 1961
- 49.24 Plans and Policies Committee, 1964-1965
- 49.25 Plans and Policies Committee, 1965-1966
- 49.26 Plans and Policies Committee, 1966-1967
- 49.27 Plans and Policies Committee, 1967-1968
- 49.28 Plans and Policies Committee, 1968-1969
- 49.29 Plans and Policies Committee, 1969-1970
- 49.30 Plans and Policies Committee, 1970-1971
- 49.31 Plans and Policies Committee, 1971-1972
- 49.32 Plans and Policies Committee, 1972-1973
- 49.33 Plans and Policies Committee, 1973-1974
- 49.34 Plans and Policies Committee – Additional Pension Allowance
- 49.35 Plans and Policies Committee – Baptist Bulletin Service, 1974-1948
- 49.36 Plans and Policies Committee – Book Publishing Program
- 49.37 Plans and Policies Committee – “A Condensed Resume of the Management Survey Report” – by Booz, Allen, and Hamilton
- 49.38 Plans and Policies Committee – By Laws
- 49.39 Plans and Policies Committee – By Law Change Recommendation, 1965

Box 50

- 50.1 Plans and Policies Committee – Constitution
- 50.2 Plans and Policies Committee – Correspondence, 1953-1958
- 50.3 Plans and Policies Committee – Correspondence, 1956-1960
- 50.4 Plans and Policies Committee – Equalization of Salaries, 1954
- 50.5 Plans and Policies Committee – Minutes, 1954-1960
- 50.6 Plans and Policies Committee – Pension Plan, 1955

- 50.7 Plans and Policies Committee – Personnel Department
- 50.8 Plans and Policies Committee – Private Plan Purchase Analysis
- 50.9 Plans and Policies Committee – Program of Publishing
- 50.10 Plans and Policies Committee – Proposal for the Establishment of the Bible Press, 1958
- 50.11 Plans and Policies Committee – Proposed Bylaw Change
- 50.12 Plans and Policies Committee – Recommendations
- 50.13 Plans and Policies Committee – Recommendations Concerning Organization, 1954
- 50.14 Plans and Policies Committee – Recommendations for full Board as a report to the Southern Baptist Convention about Book Stores, 1965
- 50.15 Plans and Policies Committee – Report
- 50.16 Plans and Policies Committee – Resolutions
- 50.17 Plans and Policies Committee – Retirement Plans
- 50.18 Plans and Policies Committee – Rocky Mount Bapt. Church Case, 1953
- 50.19 Policy Changes
- 50.20 Policy Matters – Correspondence, 1955
- 50.21 Policy on Publishing, Films & Merchandising Committee, 1963
- 50.22 Policy on Publishing Films & Merchandise Committee, 1964-1965
- 50.23 President, 1973-1975
- 50.24 Price Increase, 1971-1972
- 50.25 Printing Committee – Correspondence, 1956
- 50.26 Printing Committee – Correspondence – Contracts, 1953-1954
- 50.27 Printing Committee – Correspondence – Printing Problems
- 50.28 Printing Committee – Minutes, 1953-1954
- 50.29 Printing Committee – Recommendations, 1954
- 50.30 Printing Committee – Report, 1953-1954
- 50.31 Printing and Contract Committee, 1958
- 50.32 Printing and Contract Committee, 1966-1968
- 50.33 Printing and Contract Committee, 1968-1970
- 50.34 Printing and Contract Committee, 1970-1971
- 50.35 Printing and Contract Committee – Correspondence, 1953-1954
- 50.36 Printing and Contract Committee – Cost Value of Paper Inventory, 1959
- 50.37 Printing and Contract Committee – Items for Considerations
- 50.38 Printing and Contract Committee – Minutes, 1946-1960
- 50.39 Printing and Contract Committee – Reports, 1953-1960
- 50.40 Procurement, 1974-1975
- 50.41 Procurement Department, 1969-1970
- 50.42 Procurement Department – Jackson, 1966-1967
- 50.43 Production Control and Procurement Department, 1963
- 50.44 Production Department – Organization
- 50.45 Program Committee – Christian Life Commission, 1961
- 50.46 Program Committee – Education Commission, 1961
- 50.47 Program Committee – Historical Commission, 1961
- 50.48 Program Committee – Public Affairs Committee, 1961
- 50.49 Program Committee Radio and Television Commission, 1961
- 50.50 Program of Work (Southern Baptist Convention)
- 50.51 Progressive National Baptist Convention Incorporated, 1964-1965

Box 51

- 51.1 Progressive National Baptist Convention, 1965-1967
- 51.2 Projects in Process
- 51.3 Property Management, 1968-1975
- 51.4 Properties Management Office – Correspondence – Clark, George
- 51.5 Property Management Staff – Austin, 1966-1968
- 51.6 Properties Management Staff – G. Clark, 1964-1966
- 51.7 Property Taxes, 1960
- 51.8 Protestant Church – Owned Publisher’s Association, 1959-1963
- 51.9 Protestant Church – Owned Publisher’s Association – Correspondence
- 51.10 Protestant Church – Owned Publisher’s Association – Handbook for Members, July 1972
- 51.11 Public Relations Office, 1968-1973
- 51.12 Public Relations Office – Annual Management Plan, 1973-1974
- 51.13 Public Relations Office – Correspondence, 1956-1958
- 51.14 Public Relations Office – Lesch, 1966-1968
- 51.15 Publishing Division Office, 1970-1971
- 51.16 Publishing Division Office, 1970-1971
- 51.17 Publishing Division Office – Correspondence – King, Herman L., 1953-1968
- 51.18 Publishing Division Office – Minutes, 1961-1964
- 51.19 Publishing Division Office – Minutes, 1964-1968
- 51.20 Publishing Division Organization Study, October 1, 1970
- 51.21 Publishing Management Group, 1970-1971
- 51.22 Publishing Management Group – Minutes, 1967-1968
- 51.23 Publishing Management Group – Minutes, April-June 1968
- 51.24 Publishing Management Group – Minutes, July-December 1968
- 51.25 Publishing Management Group – Minutes, January-May 1969
- 51.26 Publishing Management Group – Minutes, June-December 1969
- 51.27 Publishing Management Group – Minutes, 1970-1971
- 51.28 Purchasing Function, 1971-1972

Box 52

- 52.1 Race, 1971-1972
- 52.2 Radio and Television Commission, 1960-1964
- 52.3 Radio and Television Commission, 1968-1969
- 52.4 Radio and Television Commission, 1969-1974
- 52.5 Radio and Television Commission, 1974-1975
- 52.6 Radio and Television Commission – Correspondence, 1954-1958
- 52.7 Radio and Television Commission – Correspondence, 1958
- 52.8 Radio and Television Commission – Correspondence, 1959
- 52.9 Radio and Television Commission – Correspondence, 1962
- 52.10 Radio and Television Commission – Correspondence – Stevens, Paul M., 1956
- 52.11 Radio and Television Commission – Correspondence – Stevens, Paul M., 1964-1965
- 52.12 Radio and Television Commission – Correspondence – Stevens, Paul M., 1965-1967
- 52.13 Radio and Television Commission – Correspondence – Stevens, Paul M., 1967-1968

- 52.14 Relief and Annuity Board
- 52.15 Relief and Annuity Board – Correspondence, 1955-1958
- 52.16 Relief and Annuity Board – Correspondence – Reed, Alton, 1956
- 52.17 Religious Liberty Conference, August 1970
- 52.18 Report on Small Group Discussions – Denominational Policy, December 9, 1968
- 52.19 Research Services, 1971-1975
- 52.20 Research Services Department, 1970-1971
- 52.21 Research Services Department – Awards – Mailing List Unit – Goal and Cost Data, 1967
- 52.22 Research Services Department – Goal and Cost Data, 1967
- 52.23 Research and Statistical Analysis – Program Plan, 1968
- 52.24 Research and Statistical Department – Bradley, 1964-1965
- 52.25 Research and Statistics, 1958-1963
- 52.26 Research and Statistics, 1968-1969
- 52.27 Research and Statistics Department
- 52.28 Research and Statistics Department, 1969-1970
- 52.29 Research and Statistics Department – Broadman Bible Commentary Study, August 1970
- 52.30 Research and Statistics Department – Correspondence – Bradley, Martin, 1964
- 52.31 Research and Statistics Department – Correspondence – Edmunds, J.P., 1961-1962
- 52.32 Reservations/Registration Control and Reportage – Nationwide Bible Conference, March 15, 1971
- 52.33 Retail Advertising Department, 1963
- 52.34 Retail Advertising and Sales Promotion Department – Correspondence – Crowe, Odell, 1964-1967
- 52.35 Retail Advertising and Sales Promotion Department, 1968-1970
- 52.36 Retirement Plan – Trustee, 1966-1967
- 52.37 Retirement Plan – Trustee, 1967-1968
- 52.38 Retirement Trustee, 1972-1973
- 52.39 Revised Standard Version
- 52.40 Revised Standard Version – Correspondence, 1958
- 52.41 Revised Standard Version – Correspondence – McDaniel, H.R., 1956
- 52.42 Ridgecrest, 1969-1970
- 52.43 Ridgecrest Baptist Assembly, 1960-1970
- 52.44 Ridgecrest Baptist Assembly – Correspondence, 1957
- 52.45 Ridgecrest Baptist Assembly – Correspondence – Weeks, Willard K., 1954-1956
- 52.46 Ridgecrest Baptist Assembly – Correspondence – Weeks, Willard K., 1958-1959

Box 53

- 53.1 Ridgecrest Baptist Assembly – Correspondence – Weeks, Willard R., 1961-1968
- 53.2 Ridgecrest Baptist Conference center, 1970-1975
- 53.3 Ridgecrest Long-Range Facilities Study, 1972-1973
- 53.4 Rural Life Conference – Correspondence, 1954
- 53.5 Safety Committee, 1961
- 53.6 Salary Committee – Organization, 1960
- 53.7 Sales Department – Correspondence, 1956
- 53.8 Sales Department – Correspondence – Turner, Jay O., 1957-1958

- 53.9 Segregation – Correspondence, 1957-1958
- 53.10 Seminary Extension Department, 1956-1975
- 53.11 Seminary President – Correspondence – General, 1956
- 53.12 Service Division, 1960-1963
- 53.13 Service Division, 1968-1969
- 53.14 Service Division, 1969-1970
- 53.15 Service Division – Correspondence, 1954-1957
- 53.16 Service Division – Correspondence – Ingraham, Harold E., 1956-1957
- 53.17 Service Division – Correspondence – Ingraham, Harold E., 1958-1962
- 53.18 Service Division – Correspondence – Ingraham, Harold E., 1964-1965
- 53.19 Service Division – Correspondence – Ingraham, Harold E., 1965-1966
- 53.20 Service Division – Correspondence – Smothers, Hubert, 1966-1967
- 53.21 Service Division – Correspondence – Smothers, Hubert, 1967-1968
- 53.22 Service Division – Minutes, 1958-1967
- 53.23 SESAC, 1958-1960
- 53.24 Sex, 1971-1972
- 53.25 Southern Baptist Convention, 1956-1964
- 53.26 Southern Baptist Convention, 1964-1969
- 53.27 Southern Baptist Convention – Basic Materials for the 1973-1979 Southern Baptist Convention Emphasis on “Sharing Christ”
- 53.28 Southern Baptist Convention – Budget and Financial Data, 1960
- 53.29 Southern Baptist Convention – Committee of Fifteen
- 53.30 Southern Baptist Convention on Aging, 1974-1975
- 53.31 Southern Baptist Convention – Correspondence, 1956-1974
- 53.32 Southern Baptist Convention – Monday Night Presentation
- 53.33 Southern Baptist Convention – 1973-1979 Programming Objectives and Emphasis – Study Materials, 1970
- 53.34 Southern Baptist Fellowship, 1974-1975
- 53.35 Southern Baptist Foundation, 1960-1975

Box 54

- 54.1 Southern Baptist Foundation – Correspondence, 1957-1958
- 54.2 Southern Baptist Foundation – Holcomb, T.L., 1956
- 54.3 Southern Baptist Foundation – J.W. Storer, 1954-1967
- 54.4 Southern Baptist Program Committee – Preliminary Findings, 1958
- 54.5 Southern Baptist Theological Seminary, 1960-1975
- 54.6 Southern Baptist Theological Seminary – Correspondence, 1956-1957
- 54.7 Southern Baptist Theological Seminary Correspondence, 1961
- 54.8 Southwestern Baptist Theological Seminary, 1959-1965
- 54.9 Southwestern Baptist Theological Seminary, 1965-1975
- 54.10 Southwestern Baptist Theological Seminary – Correspondence, 1961
- 54.11 Southwestern Baptist Theological Seminary – Correspondence – Stealey, Sydnor L., 1956
- 54.12 Southwestern Baptist Theological Seminary – Correspondence – Williams, J. Howard, 1956

- 54.13 Special Assemblies Committee, 1968-1969
- 54.14 Special Committee on Vol. 1 of the Commentary, 1970-1971
- 54.15 Special Committee on Commentary, 1970-1972
- 54.16 Special Course Committee – Report on Study of Feasibility of Computer Adaptability to Awards Issuing and Statistics for BSSB
- 54.17 Special Projects – Organized Chart, 1961
- 54.18 Special Operations Section – Correspondence, 1961
- 54.19 Special Operations Section – Correspondence – Kennedy, Joe, 1959
- 54.20 Special Survey Committee (Southern Baptist Convention) – Correspondence, 1956
- 54.21 Staff and Department Heads – Minutes, 1953-1961
- 54.22 Staff Meetings – Correspondence, 1957
- 54.23 State Baptist Papers, 1964-1969
- 54.24 State Baptist Papers, 1969-1973
- 54.25 State Baptist Papers Editors, 1973-1975
- 54.26 State Executive Secretaries, 1964-1965
- 54.27 State Executive Secretaries, 1965-1966
- 54.28 State Executive Secretaries, 1966-1967
- 54.29 State Executive Secretaries, 1967-1968
- 54.30 State Executive Secretaries, 1968-1969
- 54.31 State Executive Secretaries, 1969-1970
- 54.32 State Executive Secretaries, 1970-1971

Box 55

- 55.1 State Executive Secretaries, 1971-1972
- 55.2 State Executive Secretaries, 1972-1973
- 55.3 State Executive Secretaries, 1973-1974
- 55.4 State Executive Secretaries, 1974-1975 (Folder 1 of 2)
- 55.5 State Executive Secretaries, 1974-1975 (Folder 2 of 2)
- 55.6 State Executive Secretaries – Correspondence, 1955
- 55.7 State Executive Secretaries – Orientation, 1974-1975
- 55.8 State Mission Day Programs, 1960
- 55.9 State Sunday School Secretaries, 1964-1967
- 55.10 State Training Union Secretaries, 1964-1965
- 55.11 Stewardship Commission, 1960-1974
- 55.12 Stewardship Commission, 1974-1975
- 55.13 Stewardship Commission – Correspondence, 1961
- 55.14 Stewardship Commission – Correspondence – Moore, Merrill D., 1962
- 55.15 Stewardship Commission – Correspondence – Moore, Merrill D., 1964
- 55.16 Stewardship Commission – Correspondence – Moore, Merrill D., 1964-1967
- 55.17 Student Department, 1960-1964
- 55.18 Student Department, 1968-1970
- 55.19 Student Department, October 1970-September 1971
- 55.20 Student Department, 1971-1972
- 55.21 Student Department – Correspondence, 1958-1961
- 55.22 Student Department – Correspondence – Alexander, David, 1962-1968

- 55.23 Student Department – Correspondence – Keegan, Kearnie G., 1956-1959
- 55.24 Student Department – International Student Ministries, 1970-1971
- 55.25 Student Department – Organization
- 55.26 Student Executive Secretaries, 1970-1971
- 55.27 Student Work Department – GOAM, 1968-1969
- 55.28 Student Work Department – Organization Chart
- 55.29 Study of Church Vacations, 1972
- 55.30 Study Course Committee, 1964-1965
- 55.31 Study Course Committee – Associational Groups Training School
- 55.32 Study Course Committee – Catalog Church Study Course for Teaching and Training, 1959
- 55.33 Study Course Committee – Church Leadership Training Course by Loren R. Williams
- 55.34 Study Course Committee – Church Leadership Training Course by Loren R. Williams
- 55.35 Study Course Committee – Church Study Course for Teaching and Training, 1959
- 55.36 Study Course Committee – Concerning a Future Study Course Program
- 55.37 Study Course Committee – Correspondence, 1957-1959
- 55.38 Study Course Committee – Correspondence, 1968
- 55.39 Study Course Committee – Correspondence – Daley, C.R., 1968
- 55.40 Study Course Committee – Correspondence in Teaching the Biblical Revelation Program, 1968
- 55.41 Study Course Committee – Course title List, 1960
- 55.42 Study Course Committee – Developments on the Church Study Course, 1957-1958
- 55.43 Study Course Committee – Diplomas
- 55.44 Study Course Committee – Group School Plans
- 55.45 Study Course Committee – History of the Church Music Training Course by Loren R. Williams
- 55.46 Study Course Committee – Inter-Agency Council, 1957
- 55.47 Study Course Committee – Life and Work Advanced, 1968
- 55.48 Study Course Committee – minutes, 1957-1960
- 55.49 Study Course Committee – 1969-1970 Product Proposal Forms, 1968
- 55.50 Study Course Committee – Notes on the Development of Southern Baptist Sunday School Training Program
- 55.51 Study Course Committee – Organization, 1960
- 55.52 Study Course Committee – Pamphlets
- 55.53 Study Course Committee – Press Release, 1959
- 55.54 Study Course Committee – Problems Relating to the Training Union Study Course by C. Aubrey Hearn
- 55.55 Study Course Committee – Procedure for the Exploration and Consideration of General Matters Related to our Curriculum Study, 1956
- 55.56 Study Course Committee – Promotional Plans
- 55.57 Study Course Committee – Recommendations, 1960
- 55.58 Study Course Committee – Report on Sunday Course Programs of Several Churches by C. Aubrey Hearn
- 55.59 Study Course Committee – Reports
- 55.60 Study Course Committee – Response to Sunday Training Course Gratifying by A.V. Washburn

- 55.61 Study Course Committee – Sales Report
- 55.62 Study Course Committee – Study Course Awards Office
- 55.63 Study Course Committee – Suggestions Arrangement o the Church Study Course by J.E. Lamblin
- 55.64 Study Course Committee – Suggested Arrangement of the Church Study Course Junior Division Awards
- 55.65 Study Course Committee – Suggestions for Arrangements of Books From the Young People's-Adult Course Training Union Department in the New Church Study Course
- 55.66 Study Course Committee – Suggestions for Consideration in Connection with Our Study Course Problems – Homer L. Grice, 1933
- 55.67 Study Course Committee – Survey Courses, 1959
- 55.68 Study Course Committee – Training Union Study Course by C. Aubrey Hearn
- 55.69 Study Group Missions, 1963
- 55.70 Style Committee – Correspondence

Box 56

- 56.1 Sunday School, October 1970-December 1970
- 56.2 Sunday School, January 1971-March 1971
- 56.3 Sunday School, April 1971-June 1971
- 56.4 Sunday School , July 1971-September 1971
- 56.5 Sunday School, October 1971-December 1971
- 56.6 Sunday School, 1971-1972
- 56.7 Sunday School, January 1972-March 1972
- 56.8 Sunday School, April 1972-June 1972
- 56.9 Sunday School, July 1972-September 1972
- 56.10 Sunday School, 1972-1973
- 56.11 Sunday School, 1974-1975
- 56.12 Sunday School Board – Accountants' Report, 1960
- 56.13 Sunday School Board – Accountants' Report, 1968
- 56.14 Sunday School Board – Accountants' Report: Financial Statements and Supplementary Data, December 31, 1960
- 56.15 Sunday School Board – Agenda for New Member Orientation, 1966-1967
- 56.16 Sunday School Board – Agendas, 1966
- 56.17 Sunday School Board – Balance Sheets, 1980-1981
- 56.18 Sunday School Board – Budget, 1980-1981
- 56.19 Sunday School Board – Budget Summary, 1966-1967
- 56.20 Sunday School Board – Bylaws
- 56.21 Sunday School Board – Church Literature Publishing Program
- 56.22 Sunday School Board – Church the Sunday Night Place! A Church Associational and State Guide with Supporting Church Training Department Actions, 1973-1974
- 56.23 Sunday School Board – CTP Other Program Information
- 56.24 Sunday School Board – Development of the SSB's Organizational Structure, 1891-1972
- 56.25 Sunday School Board – Evaluation of Products and Materials Report, 1971
- 56.26 Sunday School Board – Expenses of Board Members
- 56.27 Sunday School Board – Financial Operations, 1965

- 56.28 Sunday School Board – Financial Reports, 1963-1964
- 56.29 Sunday School Board – General Goals, 1968-1969
- 56.30 Sunday School Board – History of Acquisition and Development of Sunday School Board's Real Property (Land and Building)
- 56.31 Sunday School Board – IRP-329: Evaluation of Products and Materials-Phase I, Report I Prepared by-Lynn Masters, 1971
- 56.32 Sunday School Board – IRP-329: Evaluation of Products and Materials, May 1971
- 56.33 Sunday School Board – Machine Accounting Application to Merchandise Billing Operations

Box 57

- 57.1 Sunday School Board – Management Control Survey, 1955 (Folder 1 of 2)
- 57.2 Sunday School Board – Management Control Survey, 1955 (Folder 2 of 2)
- 57.3 Sunday School Board – Marketing Organization Study, 1968-1971
- 57.4 Sunday School Board Members, 1964-1965
- 57.5 Sunday School Board Members, 1965-1966
- 57.6 Sunday School Board Members, 1966-1967
- 57.7 Sunday School Board Members, 1967-1969
- 57.8 Sunday School Board Members, 1969-1970 (Folder 1 of 2)
- 57.9 Sunday School Board Members, 1969-1970 (Folder 2 of 2)
- 57.10 Sunday School Board Members, 1970-1971 (Folder 1 of 2)
- 57.11 Sunday School Board Members, 1970-1971 (Folder 2 of 2)
- 57.12 Sunday School Board Members, 1971-1972 (Folder 1 of 2)
- 57.13 Sunday School Board Members, 1971-1972 (Folder 2 of 2)
- 57.14 Sunday School Board Members, 1972-1973 (Folder 1 of 2)
- 57.15 Sunday School Board Members, 1972-1973 (Folder 2 of 2)
- 57.16 Sunday School Board Members, 1973-1974
- 57.17 Sunday School Board – Merchandise Handling and Space Layout Survey, Volume 1 – Report (Folder 1 of 2)

Box 58

- 58.1 Sunday School Board – Merchandise Handling and Space Layout Survey, Volume 1 – Report (Folder 2 of 2)
- 58.2 Sunday School Board – Merchandise Handling and Space Layout Survey, Volume 2 – Appendixes
- 58.3 Sunday School Board – Minutes, July 1962
- 58.4 Sunday School Board – Minutes, January 1965
- 58.5 Sunday School Board – New Member Orientation, 1967
- 58.6 Sunday School Board – Objectives, Goals, Strategies, Action Plans, 1966-1969
- 58.7 Sunday School Board – Organization Audit, 1961 (Folder 1 of 2)
- 58.8 Sunday School Board – Organization Audit, 1961 (Folder 2 of 2)
- 58.9 Sunday School Board – Organization Charts for the Organization Audit, 1961
- 58.10 Sunday School Board – Organization Study, 1970 (Folder 1 of 4)
- 58.11 Sunday School Board – Organization Study, 1970 (Folder 2 of 4)

- 58.12 Sunday School Board – Organization Study, 1970 (Folder 3 of 4)
- 58.13 Sunday School Board – Organization Study, 1970 (Folder 4 of 4)
- 58.14 Sunday School Board – Organization Survey – King, Hermon copy, May 1954
- 58.15 Sunday School Board – Organization Survey – Master copy with Topographic Layouts, May 1954
- 58.16 Sunday School Board – Organization Survey – Sullivan, James copy, May 1954
- 58.17 Sunday School Board – Organization Survey – Trustee copy, May 1954
- 58.18 Sunday School Board – Program Objectives, Goals, Strategies, and Action Plans, October 1966 (Folder 1 of 2)
- 58.19 Sunday School Board – Program Objectives, Goals, Strategies, and Action Plans, October 1966 (Folder 2 of 2)
- 58.20 Sunday School Board – Program Objectives, Goals, Strategies, and Action Plans, October 1966-1969
- 58.21 Sunday School Board – Program Reports, 1966
- 58.22 Sunday School Board – Programs Report, 1963

Box 59

- 59.1 Sunday School Board – Programs, 1960
- 59.2 Sunday School Board – Programs, 1963-1964
- 59.3 Sunday School Board – Publishing Program
- 59.4 Sunday School Board – Report on Examination of Cost Records of Baird-Ward Printing Company, Incorporated – Periodical Contract, 1968
- 59.5 Sunday School Board – Resume of Events in the Background and History of the Baptist Sunday School Board, September 8, 1961
- 59.6 Sunday School Board – Review of Compensation Pattern for Professional, Supervisory and Executive Personnel, 1962
- 59.7 Sunday School Board – Review of Overall Compensation of the Executive Secretary-Treasurer, 1962
- 59.8 Sunday School Board – Sales Forecast Periodicals and Merchandise
- 59.9 Sunday School Board – Summary Report on Consultation to Develop Church Long-Range Planning Service, December 1964
- 59.10 Sunday School Board – Sunday School Board of the Southern Baptist Convention vs. State Board of Equalization, Etc.
- 59.11 Sunday School Board – Study Materials on Programs of the Sunday School Board
- 59.12 Sunday School Board Workers Conference – Seminary Faculties, 1961
- 59.13 Sunday School Board – Youth, 1970-1973
- 59.14 Sunday School Board – Youth, 1971-1974
- 59.15 Sunday School Board of Trustees, 1974-1975
- 59.16 Sunday School Board of Trustees, 1974-1975
- 59.17 Sunday School Curriculum Department – Organization
- 59.18 Sunday School Department
- 59.19 Sunday School Department, 1960
- 59.20 Sunday School Department, 1968-1969
- 59.21 Sunday School Department, 1970-1971
- 59.22 Sunday School Department – Correspondence, 1958

- 59.23 Sunday School Department – Correspondence, 1961
- 59.24 Sunday School Department – Correspondence – Barnette, J.N., 1956
- 59.25 Sunday School Department – Correspondence – Barnette, J.N., 1957
- 59.26 Sunday School Department – Correspondence – Washburn, A.V., 1959-1963
- 59.27 Sunday School Department – Correspondence – Washburn, A.V., 1964

Box 60

- 60.1 Sunday School Department – Correspondence – Washburn, A.V., 1964-1965
- 60.2 Sunday School Department – Correspondence – Washburn, A.V., 1965-1967
- 60.3 Sunday School Department – Correspondence – Washburn, A.V., 1967-1968
- 60.4 Sunday School Department – Goals, 1973-1974
- 60.5 Sunday School Department – Organization
- 60.6 Sunday School Lesson Course – Beginner – Outline, 1963-1964
- 60.7 Sunday School Meeting – Youth, 1975-1976
- 60.8 Sunday School Secretaries, 1968-1972
- 60.9 Sunday School Secretaries, 1972-1973
- 60.10 Survey Committee (Southern Baptist Convention) – Correspondence, 1958-1960
- 60.11 Survey Department – Organization
- 60.12 Survey, Statistics and Information – Correspondence – Edmunds, J.P., 1956
- 60.13 Synergistic Plan Workshops, 1970
- 60.14 Systems, 1974-1975
- 60.15 Systems Staff – Bob Turner, 1966-1967
- 60.16 Tax Assessments (Folder 1 of 2)
- 60.17 Tax Assessments (Folder 2 of 2)
- 60.18 Tax Probe, 1960-1961
- 60.19 Tax Probe, 1961
- 60.20 Tax Probe – Before the Board of City Tax Equalization of Nashville, Tennessee, 1960
- 60.21 Tax Problem for Washington Trip, 1961
- 60.22 Tax Situations (Folder 1 of 2)
- 60.23 Tax Situations (Folder 2 of 2)
- 60.24 Tax Situations – Sunday School Board, March 1969-May 1969
- 60.25 Tax Situations – Sunday School Board, June 1969
- 60.26 Tax Situations – Sunday School Board, July 1969-December 1969
- 60.27 Tax Situations – Sunday School Board, 1971-1973
- 60.28 Tax Study, 1974
- 60.29 Taxation – Property

Box 61

- 61.1 30,000 Movement – Agenda for Promotion Conference, Nashville, TN, June 15-17, 1957
- 61.2 30,000 Movement – Agenda for the State Superintendents Conference, 1957-1958
- 61.3 30,000 Movement – Articles – “Opening and Operating a Church Sponsored Mission” by Harold D. Gregory
- 61.4 30,000 Movement – Articles – “The Sunday School Board and the 30,000 Goal” by James L. Sullivan

- 61.5 30,000 Movement – Clippings, 1957
- 61.6 30,000 Movement – Correspondence, 1957
- 61.7 30,000 Movement – Correspondence – Warren, C.C., 1958
- 61.8 30,000 Movement – Minutes – Southern Baptist Convention Jubilee Advance Committee, 1957
- 61.9 30,000 Movement – Notes
- 61.10 30,000 Movement – Organizational Materials, 1957
- 61.11 30,000 Movement – Pamphlets
- 61.12 30,000 Movement – Preliminary State Survey, 1957
- 61.13 30,000 Movement – Reports, 1957-1958
- 61.14 Tract Committee – Minutes, 1954
- 61.15 Training Committee, 1961-1965
- 61.16 Training Committee – Organization, 1960
- 61.17 Training Union Department, 1959-1960
- 61.18 Training Union Department, 1964
- 61.19 Training Union Department, 1967-1968
- 61.20 Training Union Department – Correspondence, 1955-1961
- 61.21 Training Union Department – Correspondence – Harris, Phil, 1960-1966
- 61.22 Training Union Department – Correspondence – Harris, Phil, 1966-1967
- 61.23 Training Union Department – Correspondence – Lambdin, J.E., 1955-1956
- 61.24 Training Union Department – Correspondence – Lambdin, J.E., 1958
- 61.25 Training Union – Study Program Resource Guide – Volume I (Folder 1 of 2)
- 61.26 Training Union – Study Program Resource Guide – Volume I (Folder 2 of 2)
- 61.27 Training Union – Study Program Resource Guide – Volume II (Folder 1 of 2)
- 61.28 Training Union – Study Program Resource Guide – Volume II (Folder 2 of 2)
- 61.29 Training Union Promotion – Process Goals, 1967
- 61.30 Typing and Transcribing Study, August 1972
- 61.31 Uniform Lessons Committee, 1961
- 61.32 Uniform Lesson Course, 1960
- 61.33 United States League, Incorporated, 1966-1967
- 61.34 United TN League, Incorporated, 1965-1966
- 61.35 United Tennessee League, Incorporated – Correspondence – Farmon, James, 1962
- 61.36 UNIVAC File Computer System – Study Report, 1958
- 61.37 UNIVAC, Remington Rand, Incorporated – Report, 1958
- 61.38 VBS, 1970-1972
- 61.39 Vacation Bible School – Program Plan, 1967
- 61.40 Vocational Guidance – Program Plan, 1967
- 61.41 Vocational Guidance – Program Goals, 1967
- 61.42 Weekday Bible Study Promotion – Program Plan, 1967
- 61.43 Wholesale Advertising Department – Greene, 1964-1966
- 61.44 Wholesale Department - 1969-1970
- 61.45 Wholesale Merchandise Control Department, 1969-1970
- 61.46 Wholesale Merchandise Control Department – Correspondence, 1962-1963
- 61.47 Wholesale Sales Department – Correspondence – Clark, James, 1061
- 61.48 Wholesale Sales Department Strickland, 1964-1967
- 61.49 Withdrawal from Southern Baptist Convention, 1971-1972

- 61.50 WIN – Dr. Crowe, 1970-1971
- 61.51 Women’s Missionary Union, 1960-1975
- 61.52 Women’s Missionary Union – Correspondence – Hunt, Alma, 1955-1968
- 61.53 Women’s Missionary Union – Correspondence – Mathis, Marie, 1964
- 61.54 Work Duplication at BSSB, 1964-1965
- 61.55 Work Simplification Pilot Group – Correspondence, 1963
- 61.56 Work Simplification Steering Committee, 1963
- 61.57 World Evangelistic Crusade, 1957
- 61.58 YMCA, 1971-1972
- 61.59 Young People Training Union, 1970-1971
- 61.60 Zondervan Pocket Hymnal – Correspondence, 1961